

DETAIL - RANGE CONTROL STATION

NO SCALE

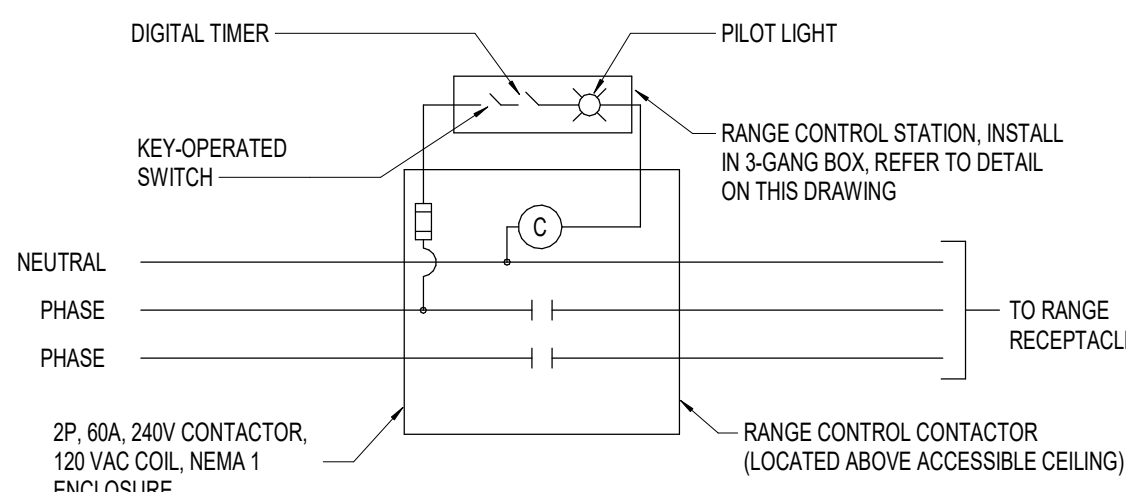

10 RANGE CONTROL WIRING DIAGRAM

EQ. 1-1A N.T.S.

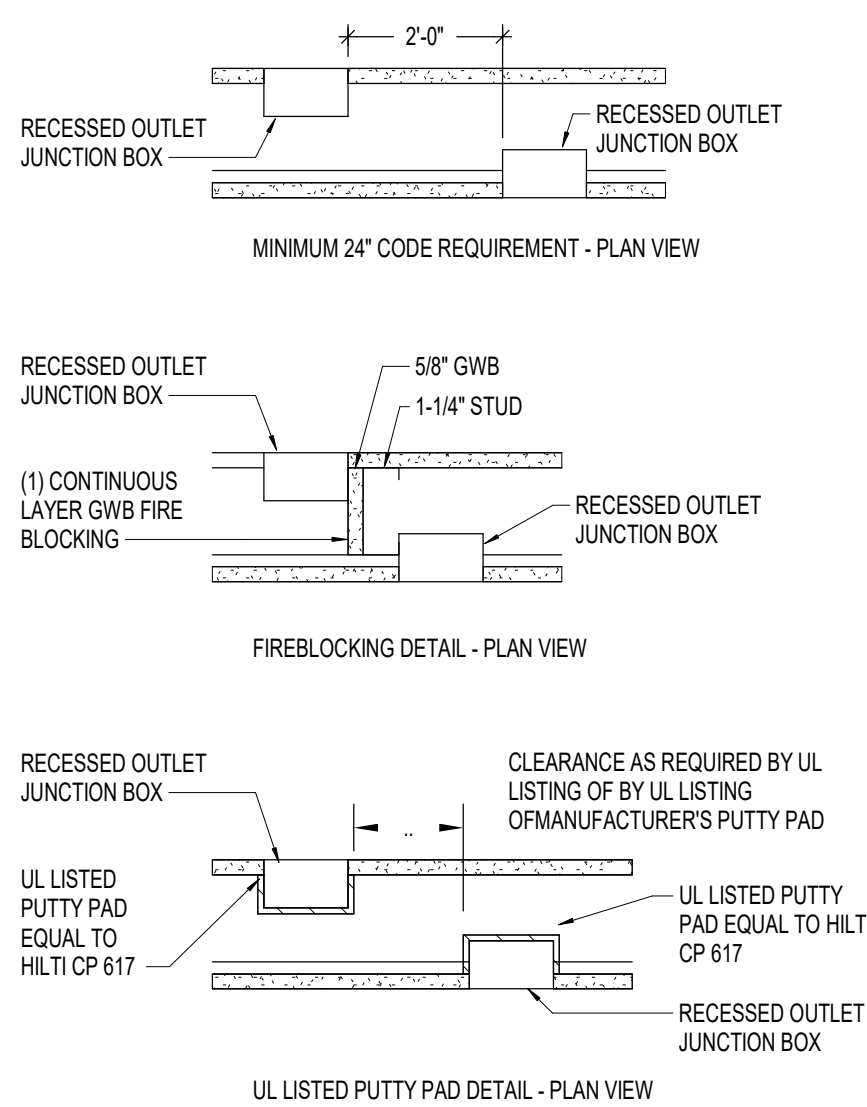

NOTE:
RECESSED ELECTRICAL BOXES IN RATED ASSEMBLIES ARE MEMBRANE PENETRATIONS AND MUST COMPLY WITH 714.4.2.2 OF THE 2021 MARYLAND BUILDING CODE. RECESSED OUTLET BOXES ON OPPOSITE SIDES OF THE WALL MUST BE SEPARATED BY 2" HORIZONTAL DISTANCE, SOLID FIREBLOCKING, OR WITH UL LISTED PUTTY PADS.

DETAILS FOR MEMBRANE PENETRATIONS IN FIRE & ACOUSTICAL RATED ASSEMBLIES

8 EQ. 1-1A N.T.S.

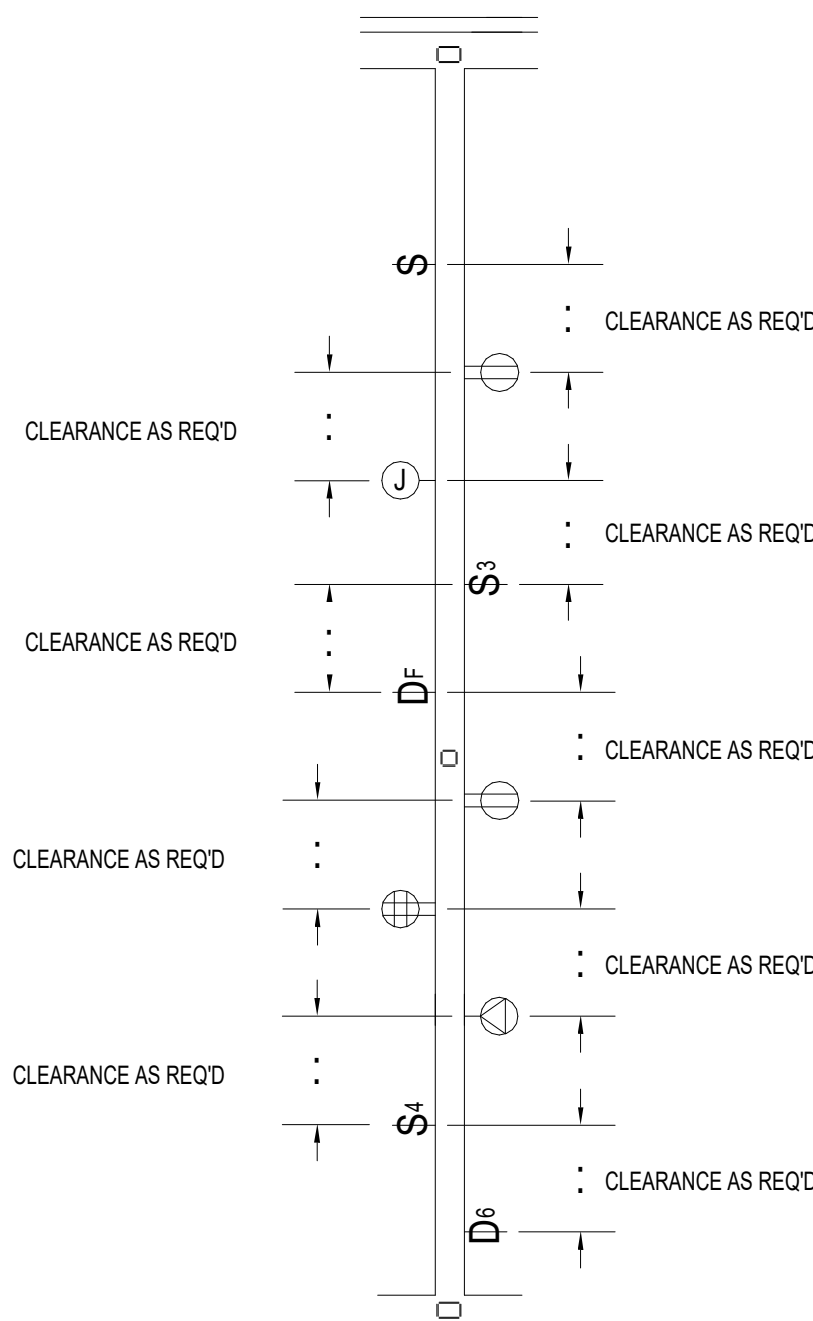

NOTE:
TYPICAL OF RECESSED WALL MOUNTED ELECTRICAL DEVICES LOCATED AT FIRE AND ACOUSTICAL RATED PARTITIONS. REFER TO 'DETAILS' FOR MEMBRANE PENETRATIONS IN FIRE & ACOUSTICAL RATED WALLS' ON THIS DRAWING AND TO SPECIFICATIONS.

PARTIAL FIRE OR ACOUSTICAL RATED PARTITION

5 EQ. 1-1A N.T.S.

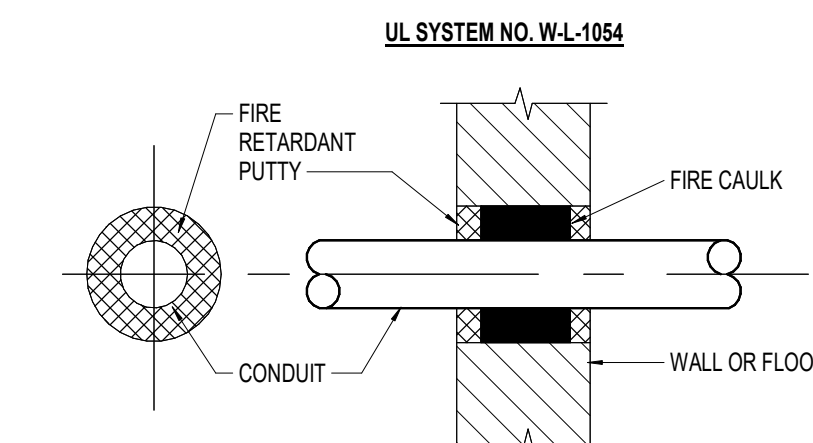

FIRESTOP INSTALLATION DETAIL

4 EQ. 1-1A N.T.S.

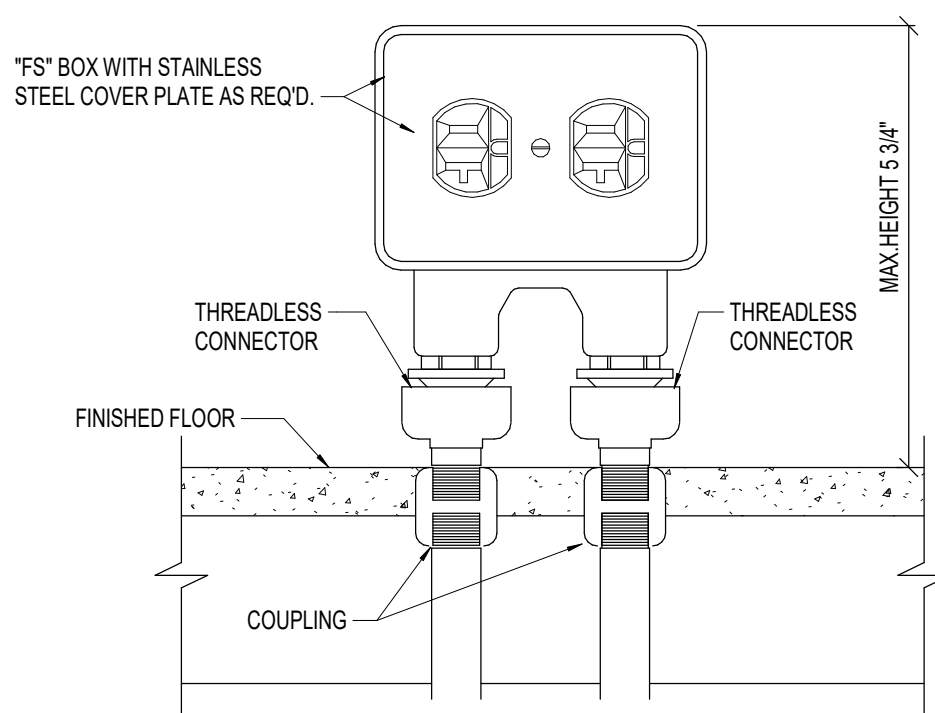

KITCHEN WATERPROOF PEDESTAL RECEPTACLE DETAIL

7 EQ. 1-1A N.T.S.

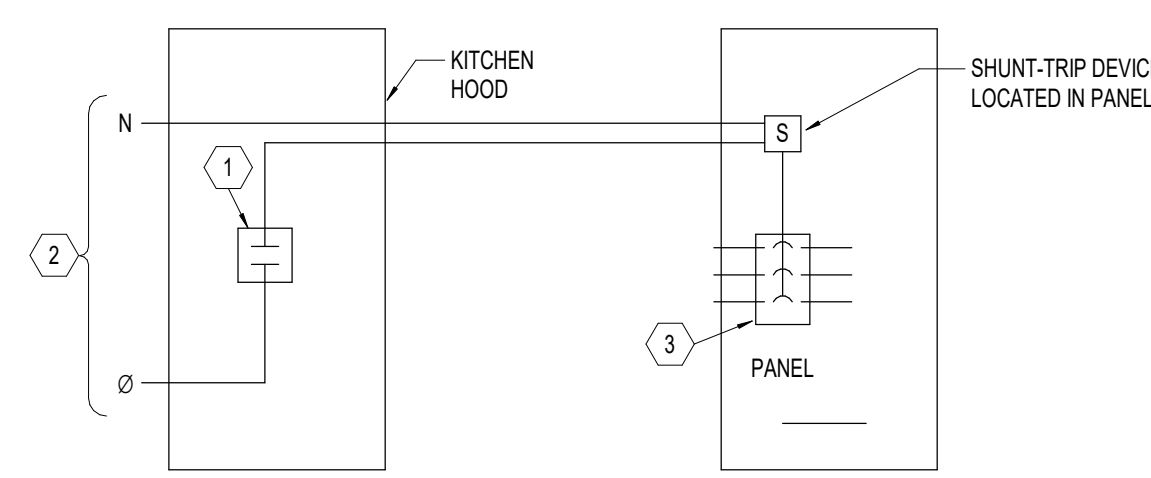

NOTES:
1. CONTACT CLOSURE (FUSIBLE LINK) ACTIVATED BY HEAT OR FIRE PROVIDED WITH HOOD.
2. 120V TO SERVE FIRE PROTECTION SYSTEM IN HOOD.
3. CIRCUIT BREAKER FOR TYP. EQUIP. UNDER THE HOOD.

KITCHEN HOOD SHUNT TRIP WIRING DETAIL

6 EQ. 1-1A N.T.S.

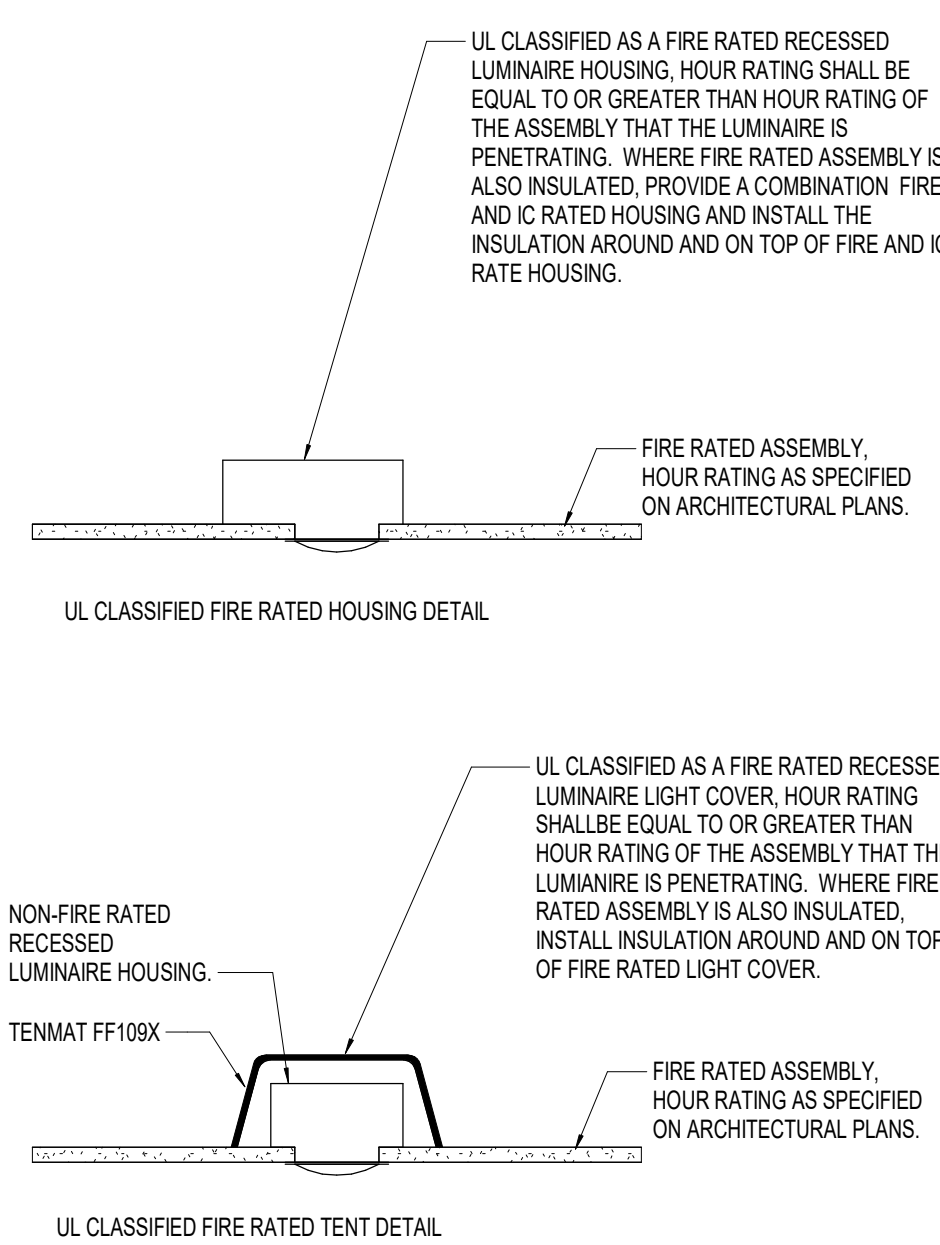

NOTE:
RECESSED LUMINAIRES IN FIRE-RESISTANCE-RATED HORIZONTAL ASSEMBLIES ARE MEMBRANE PENETRATIONS AND MUST COMPLY WITH 714.4.3.1.1 OR 714.4.3.1.2 OF THE 2021 MARYLAND BUILDING CODE. RECESSED LUMINAIRES SHALL BE INSTALLED SUCH THAT THE REQUIRED FIRE RESISTANCE WILL NOT BE REDUCED.

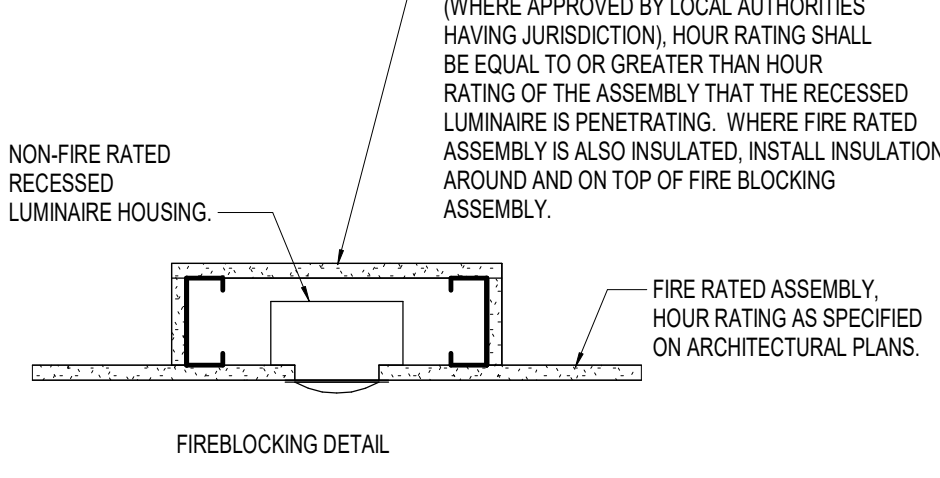

NOTE:
RECESSED LUMINAIRES IN FIRE-RESISTANCE-RATED HORIZONTAL ASSEMBLIES ARE MEMBRANE PENETRATIONS AND MUST COMPLY WITH 714.4.3.1.1 OR 714.4.3.1.2 OF THE 2021 MARYLAND BUILDING CODE. RECESSED LUMINAIRES SHALL BE INSTALLED SUCH THAT THE REQUIRED FIRE RESISTANCE WILL NOT BE REDUCED.

DETAILS FOR LUMINAIRE PENETRATIONS IN FIRE RATED ASSEMBLIES

3 EQ. 1-1A N.T.S.

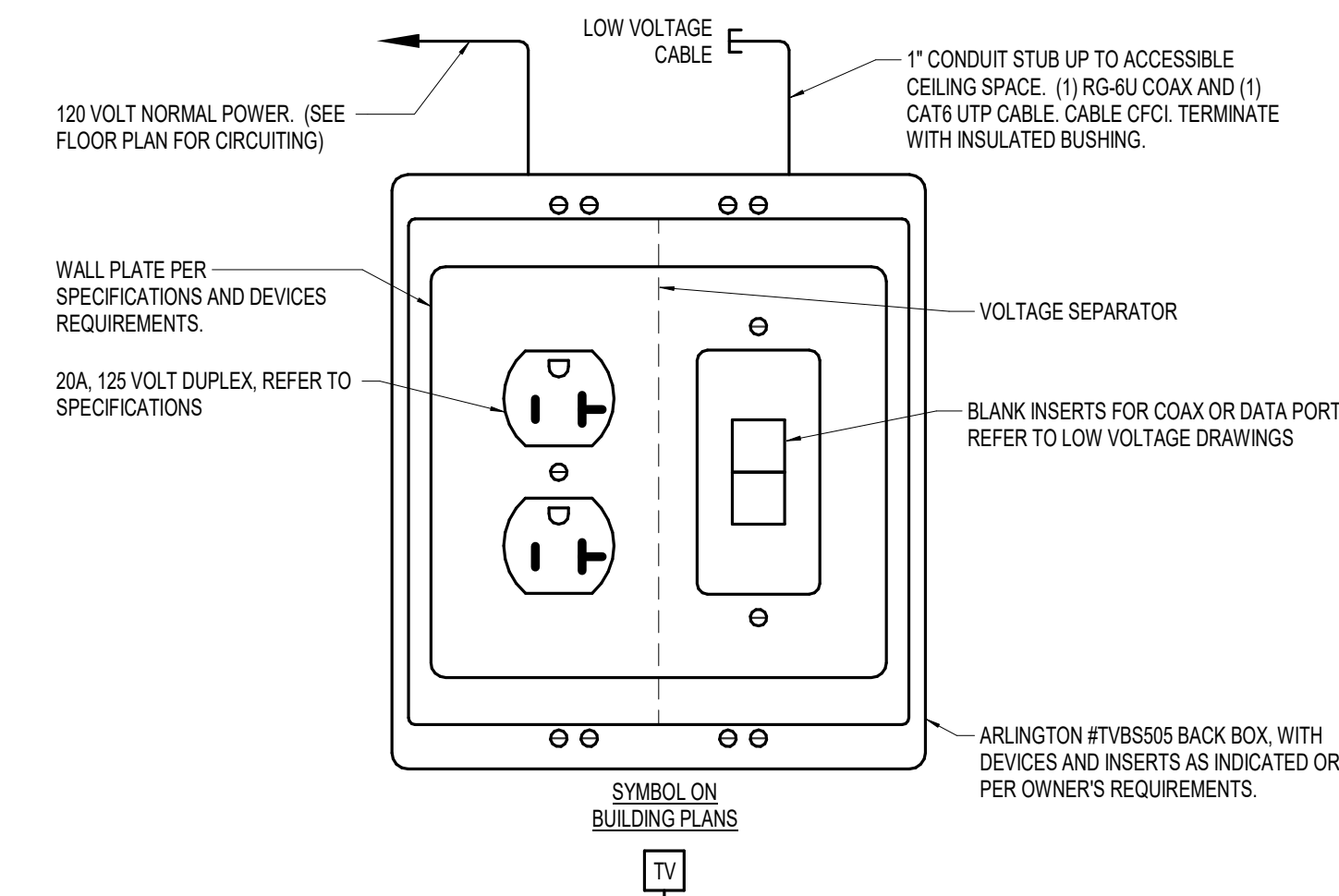

2 TYPICAL COMBINATION TV OUTLET DETAIL

6" = 1'-0"

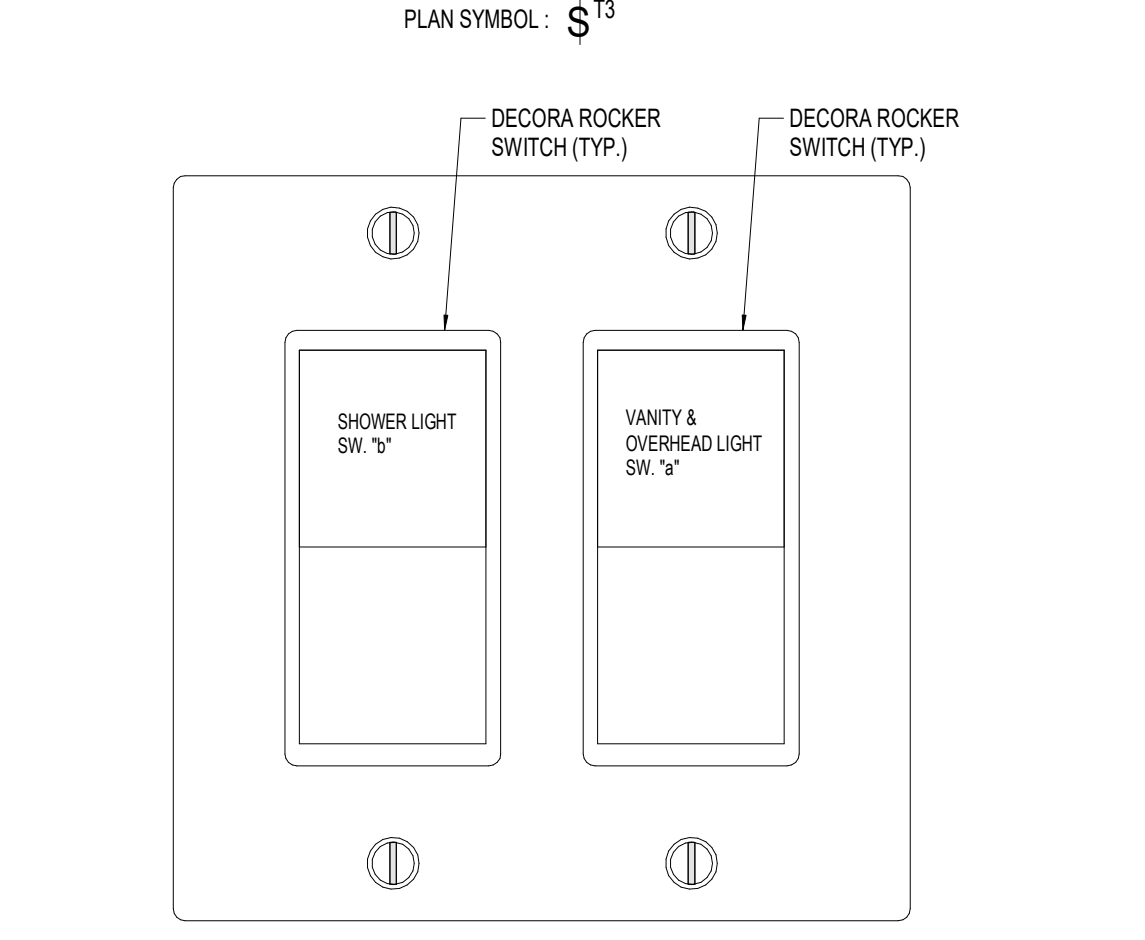
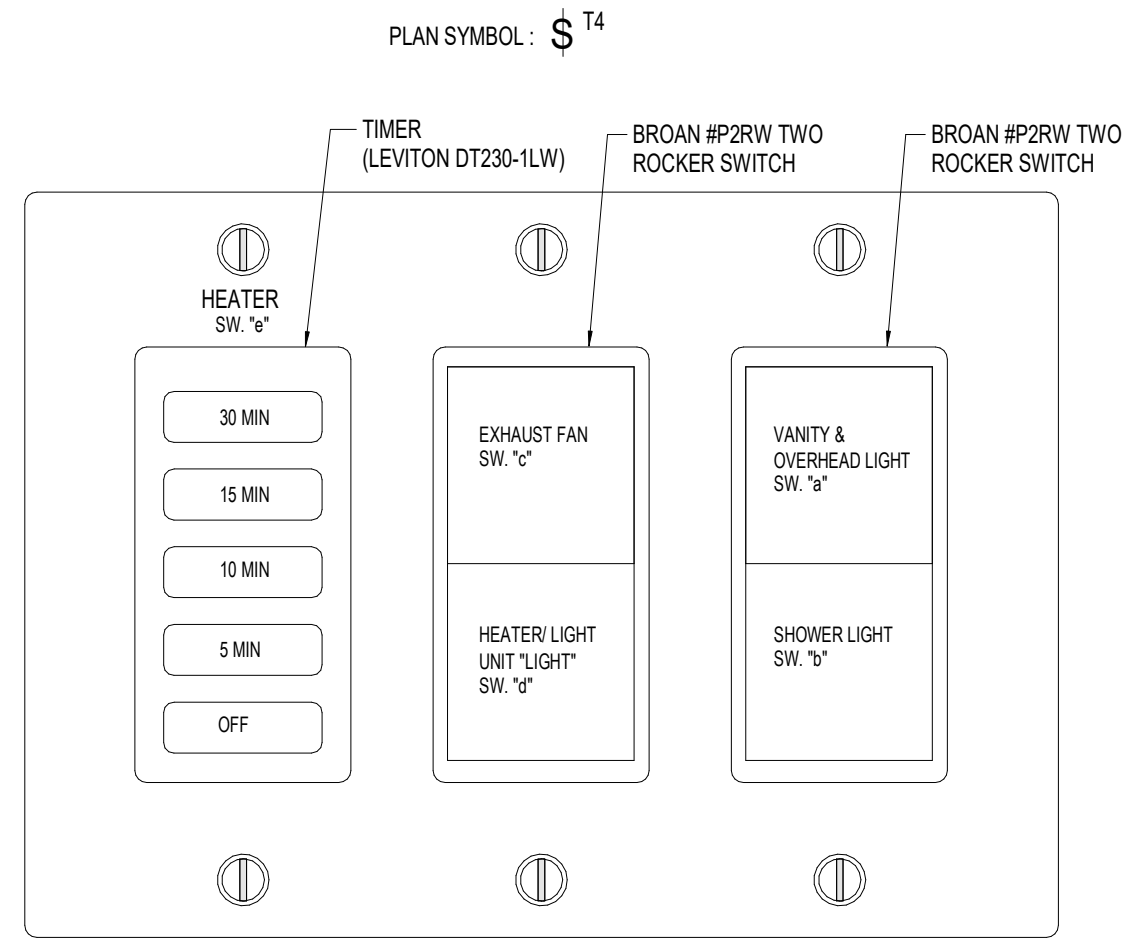
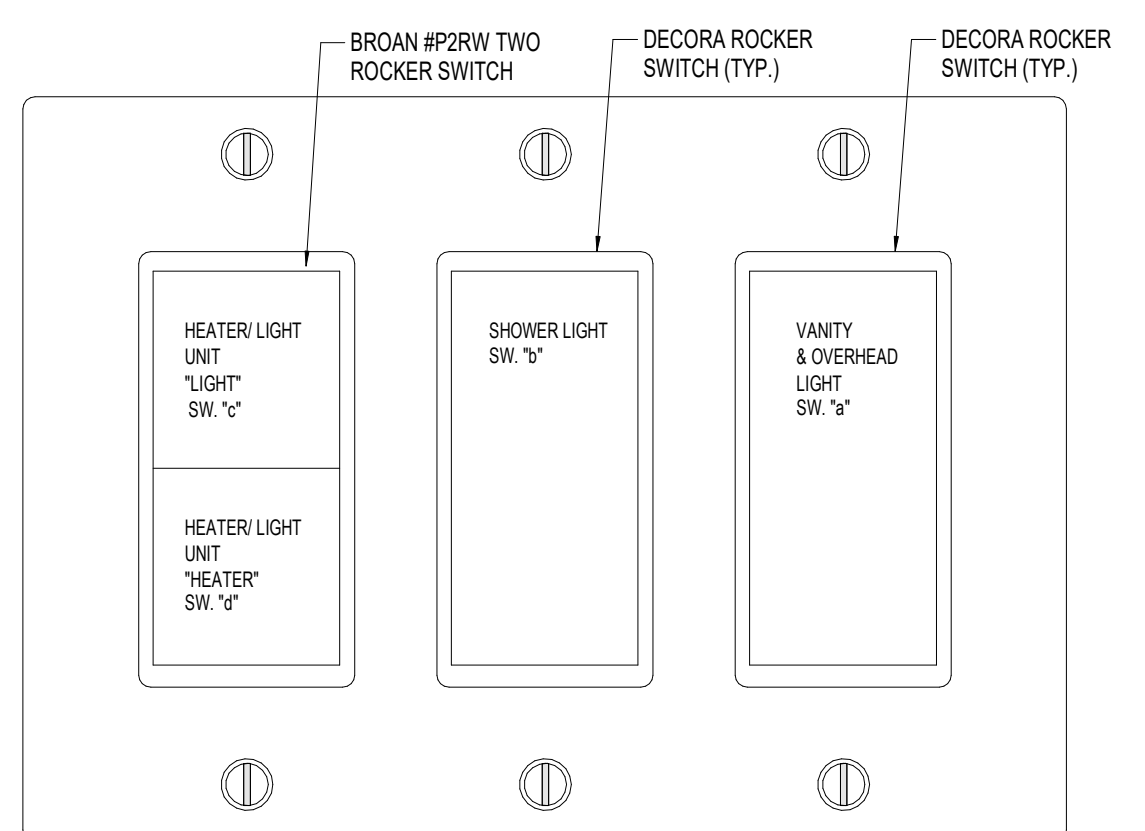
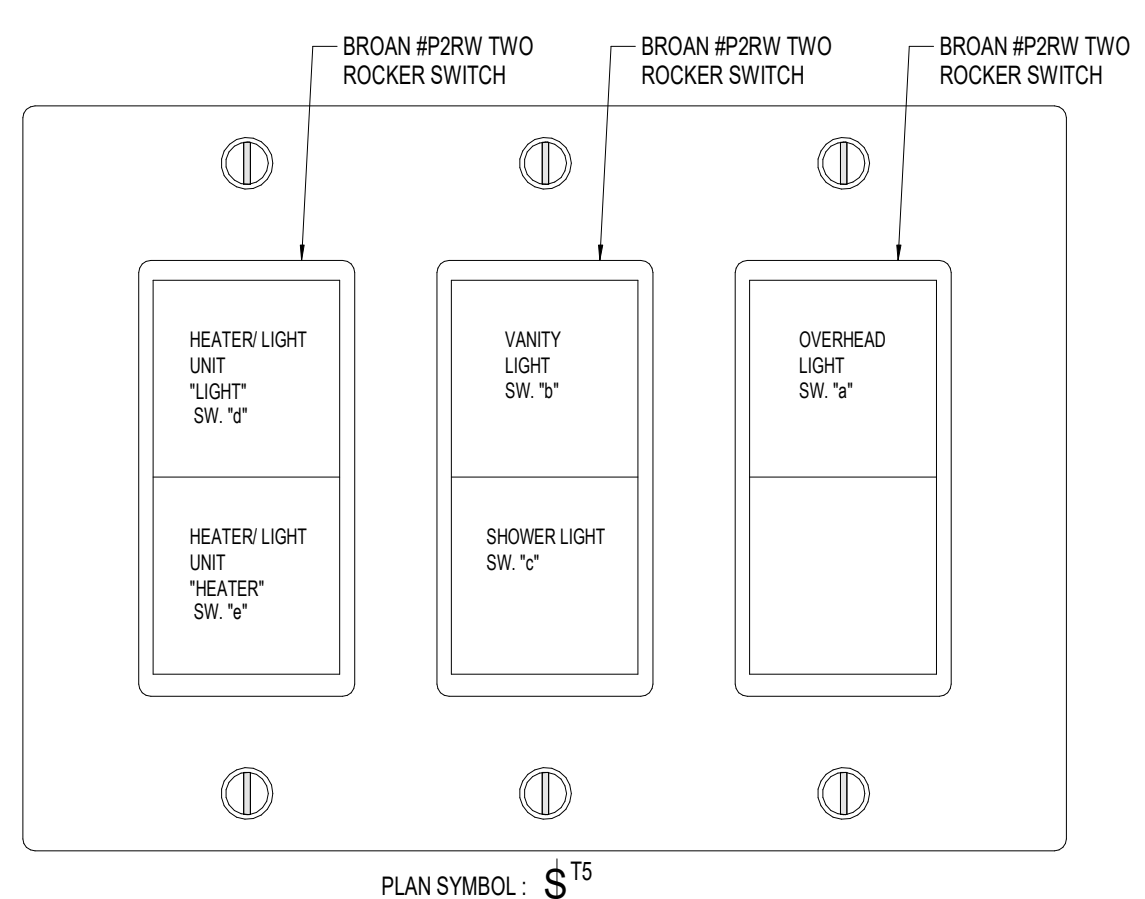

1 RESIDENT BATHROOM SWITCH DETAIL

EQ. 1-1A N.T.S.



Professional Certification. I hereby certify that these documents were prepared or approved by me, and that I am a duly licensed registered architect under the laws of the State of Maryland, License No. 64963, Expiration Date 5/18/2027.

PROJECT TITLE

Collington
A KENDAL AFFILIATE

ENABLING RENOVATION
CONSTRUCTION DOCUMENTS

SFCs Architecture
Engineering
Planning
Interiors

SFCs Inc. • 305 South Jefferson Street
Roanoke, Virginia 24011.2003
540.344.6664 • Fax 540.343.6925
www.sfcsc.com

DESIGNER : DES DRAWN : DKW
ARCHITECT : ARC CHECKED : MAW
ENGINEER : MAW APPROVED : CW

NO. REVISION DESCRIPTION DATE

DRAWING TITLE
ELECTRICAL DETAILS

DATE: MAY 28, 2026
COMM. NO. 18135.00
DRAWING
E0.1-1A

COLLINGTON PAVILION - PHASE 1A - COMMON AREA LIGHT FIXTURE SCHEDULE													
LUMINAIRE TYPE	DESCRIPTION			LAMPS									
	LUMINAIRE DESCRIPTION	MANUFACTURER	CATALOG NUMBER	QTY	TYPE	WATTS	INIT. MIN. LUMENS	TEMP. COLOR (KELVINS)	VOLTS	TOTAL CONNECTED WATTS	MOUNTING	FINISH	REMARKS
C1	6" RECESSED DOWNLIGHT W/ MEDIUM WIDE OPTICS	ELITE LIGHTING	HH16-LED-1000L/1500L/2000L-DIM10-MVOLT-MWD-27K/30K/35K/40K/50K-90-HH6-6501-W-WH	1	LED	18 W	1500 Lm	3000 K	MVOLT	18 W	RECESSED	WHITE REFLECTOR WHITE FLANGE	
C2	2X2 LED RECESSED LAY-IN	ELITE LIGHTING	22-CVHP-LED-2000L/3000L/4000L-DIM10-MVOLT-35K/40K/50K-85-V3	1	LED	22 W	2785 Lm	3500 K	MVOLT	22 W	RECESSED	WHITE	
C3	2X4 LED RECESSED LAY-IN	ELITE LIGHTING	24-CVHP-LED-2000L/3000L/4000L-DIM10-MVOLT-35K/40K/50K-85-V3	1	LED	33 W	4434 Lm	3500 K	MVOLT	33 W	RECESSED	WHITE	
C4	4'-0 UTILITY STRIP WITH ACRYLIC LENS IN STAIRWELL	ELITE LIGHTING	4-OSL-LED-4000L-DIM10-MVOLT-40K-85-F5-555	1	LED	36 W	4450 Lm	4000 K	120 V	36 W	SURFACE WALL	WHITE	INCLUDES AND INTEGRAL SENSOR BRINGING FIXTURE TO FULL BRIGHTNESS UPON OCCUPANCY, DIM TO 20% WHEN UNOCCUPIED.
C5	4' UTILITY STRIP WITH ACRYLIC LENS.	ELITE LIGHTING	4-ORW-LED-4000L-DIM10-MVOLT-40K-85	1	LED	29 W	3935 Lm	4000 K	120 V	29 W	SURFACE CEILING	WHITE	
C6	6" RECESSED DOWNLIGHT FOR HIGH CEILING W/ MEDIUM OPTICS	ELITE LIGHTING	HH16-LED-2000L/2500L/3000L-DIM10-MVOLT-MD-27K/30K/35K/40K/50K-90-HH6-6501-W-WH	1	LED	31 W	2500 Lm	3000 K	MVOLT	31 W	RECESSED	WHITE REFLECTOR WHITE FLANGE	
X1	SINGLE FACED LED EDGE-LIT EXIT SIGN - GREEN LETTERING	ELITE LIGHTING	R-AL-1-MIRROR	1	LED	3	-	RED	120	3	UNIVERSAL	NATURAL ALUMINUM	DUAL CIRCUIT
X2	DOUBLE FACED LED EDGE-LIT EXIT SIGN - GREEN LETTERING	ELITE LIGHTING	R-AL-2-MIRROR	1	LED	3	-	RED	120	3	UNIVERSAL	NATURAL ALUMINUM	DUAL CIRCUIT

COLLINGTON PAVILION - PHASE 1A - DECORATIVE LIGHT FIXTURE SCHEDULE													
LUMINAIRE TYPE	DESCRIPTION			LAMPS									
	LUMINAIRE DESCRIPTION	MANUFACTURER	CATALOG NUMBER	QTY	TYPE	WATTS	INIT. MIN. LUMENS	TEMP. COLOR (KELVINS)	VOLTS	TOTAL CONNECTED WATTS	MOUNTING	FINISH	REMARKS
D1	DECORATIVE 12" DIA. MINI PENDENT ABOVE RECEPTION DESK.	ALDER & ORE	EILEEN PENDANT: # INV2636125	1	A19 E26 LED	14 W	1500 Lm	3000 K	120 V	14 W	CEILING 5'-7" AFF TO BOTTOM	FINISH: ANTIQUE BRASS SHADE: MATTE WHITE	
D2	37" DIAMETER DECORATIVE PENDENT IN MEAN LOBBY.	HUBBARDTON FORGE	EXOS LARGE DOUBLE SHADE PENDANT #139610-6203	3	A19 E26 LED	14 W	2400 Lm	3000 K	120 V	42 W	CEILING 8'-6" AFF TO BOTTOM	FINISH: SOFT GOLD SHADE: NATURAL ANNA	

PHASE 1A - MECHANICAL & PLUMBING EQUIPMENT ELECTRICAL CONNECTION SCHEDULE													
Load Name	Description	Load (VA)	Voltage	# of Poles	# of Runs	Disconnected	Panel	Circuit Number	Rating	Remarks			
WSPH-2-1	WATER SOURCE HEAT PUMP	2244 VA	277 V	1	1	MANUFACTURER PROVIDED NON-FUSED DISC. SW.	HP2-1C	33	15 A	PHASE 1A, VERIFY LOCATION AND CONNECTION REQUIREMENTS PRIOR TO ROUGH-IN.			

DEVICE FINISH SCHEDULE - PHASE 1A		
INTERIOR FINISH TYPE	ELECTRICAL WALL DEVICE FINISH	
	DEVICE	COVERPLATE
WC-15	WHITE	WHITE
P-1: EXTRA WHITE	WHITE	WHITE
P-2: HIGH REFLECTIVE WHITE	WHITE	WHITE
P-3: WORLDLY GRAY	WHITE	WHITE
P-4: COBALT	WHITE	WHITE
P-14: PEACOCK PLUME	WHITE	WHITE
P-16: ARMAGNAC	WHITE	WHITE
P-17: SHAGREEN	WHITE	WHITE
P-18: SURF GREEN	WHITE	WHITE



Professional Certification. I hereby certify that these documents were prepared or approved by me, and that I am a duly-licensed registered architect under the laws of the State of Maryland. License No. 64963, Expiration Date: 5/18/2027

PROJECT TITLE

Collington
A KENDAL AFFILIATE

ENABLING RENOVATION
CONSTRUCTION DOCUMENTS

SFCS
Architecture
Engineering
Planning
Interiors

SFCS Inc. • 305 South Jefferson Street
Roanoke, Virginia 24011.2003
540.344.6664 • Fax 540.343.6925
www.sfcs.com

DESIGNER : DES	DRAWN : DKW	
ARCHITECT : ARC	CHECKED : MAW	
ENGINEER : MAW	APPROVED : CW	
NO.	REVISION DESCRIPTION	DATE

DRAWING TITLE
LIGHT FIXTURE &
MECHANICAL SCHEDULES

DATE: MAY 28, 2026	DRAWING
COMM. NO. 18135.00	E0.2-1A

DEMOLITION GENERAL NOTES

- A. CARE SHOULD BE TAKEN BY ALL CONTRACTORS TO AVOID DAMAGING OR DISTURBING EXISTING CONSTRUCTION WHICH IS INDICATED TO REMAIN. CONTRACTORS SHALL BE RESPONSIBLE FOR MAKING ANY REPAIRS NECESSARY TO RECTIFY DAMAGE AND RESTORE EXISTING CONSTRUCTION TO UNHARMED STATE UPON COMPLETION OF WORK AT NO EXPENSE TO OWNER.
- B. THESE DRAWINGS HAVE BEEN DEVELOPED FROM EXISTING DRAWINGS AND LIMITED FIELD MEASUREMENTS AND MAY NOT FULLY REFLECT ACTUAL FIELD CONDITIONS. THE CONTRACTOR SHALL VERIFY FIELD CONDITIONS AND NOTIFY THE ARCHITECT IN WRITING OF ANY WORK DESCRIBED IN THE CONTRACT DOCUMENTS WHICH CANNOT BE PERFORMED DUE TO EXISTING CONDITIONS.
- C. ALL CONTRACTORS SHALL THOROUGHLY FAMILIARIZE THEMSELVES WITH ALL ARCHITECTURAL DRAWINGS AND DETAILS PRIOR TO BEGINNING CONSTRUCTION FOR COORDINATION OF ALL DEMOLITION WORK FOR EACH RESPECTIVE TRADE.
- D. ALL CONTRACTORS SHALL REFER TO NEW CONSTRUCTION DRAWINGS AND SPECIFICATIONS PRIOR TO BEGINNING DEMOLITION WORK FOR COORDINATION WITH SAME.
- E. UNLESS NOTED OTHERWISE SHOWN OR SPECIFIED, ALL MATERIALS AND EQUIPMENT REMOVED OR DEMOLISHED EXCEPT THAT WHICH IS TO BE SALVAGED OR RELOCATED AS DIRECTED BY DRAWINGS AND SPECIFICATIONS SHALL BECOME THE PROPERTY OF THE CONTRACTOR AND SHALL BE LEGALLY DISPOSED OF.
- F. CONTRACTOR SHALL GIVE A MINIMUM NOTICE OF 48 HOURS TO GENERAL CONTRACTOR AND OWNER PRIOR TO SHUT-DOWN OF ANY EXISTING UTILITIES.
- G. CONTRACTOR SHALL VISIT THE SITE TO DETERMINE THE SCOPE OF ELECTRICAL DEMOLITION WORK. NOTIFY THE ARCHITECT/ENGINEER IN WRITING OF ANY MAJOR DISCREPANCIES BETWEEN THE EXISTING CONDITIONS AND THOSE SHOWN ON THE DRAWINGS OR PROVIDE EXISTING "AS-BUILT" SUBMITTAL FAILURE BY THE CONTRACTOR TO HAVE ACQUAINTED HIMSELF WITH AVAILABLE INFORMATION CONCERNING EXISTING CONDITIONS SHALL NOT RELIEVE THE CONTRACTOR OF HIS RESPONSIBILITY TO PERFORM THE WORK IN ACCORDANCE WITH THE CONTRACT DOCUMENTS.
- H. WHERE EXISTING WALLS OR PARTITIONS ARE TO BE REMOVED, THE ELECTRICAL CONTRACTOR SHALL CUT ALL BRANCH CIRCUITS AND CONDUITS FLUSH WITH FLOOR AND REMOVE CONDUITS.
- I. ELECTRICAL CONTRACTOR SHALL REWORK BRANCH CIRCUITS AS REQUIRED TO CONTINUE SERVICE TO ALL DEVICES, LIGHTING AND EQUIPMENT THAT ARE TO REMAIN AND DISCONNECTED FROM SERVICE BY DEMOLITION.
- J. ELECTRICAL CONTRACTOR SHALL VERIFY EXISTING CIRCUITS SERVING LIGHT FIXTURES, RECEPTACLES, AND SPECIAL POWER FOR EQUIPMENT WITHIN LIMITS OF DEMOLITION, PRIOR TO START OF ANY WORK. ELECTRICAL CONTRACTOR SHALL ELECTRICALLY DISCONNECT ALL ELECTRICAL EQUIPMENT (BEING REMOVED) BY DEMOLITION BACK AT PANELBOARDS.
- K. ALL CONDUIT AND WIRE FOR EQUIPMENT LOCATED OUTSIDE AREA OF DEMOLITION SHALL REMAIN IN SERVICE. ELECTRICAL CONTRACTOR SHALL BE RESPONSIBLE FOR CAREFULLY COORDINATING WITH OTHER REPRESENTATIVES THE EXACT METHOD OF RE-ROUTING ANY CONDUIT AND WIRE TO EQUIPMENT REMAINING.
- L. LIGHTING FIXTURES AND EQUIPMENT WITHIN AREAS INDICATED FOR DEMOLITION MAY REMAIN PROPERTY OF THE OWNER. REMOVE, PRESERVE, AND STORE AS DIRECTED. COORDINATE WITH OWNER'S REPRESENTATIVE AND ITEMS TO BE RETAINED BY OWNER PRIOR TO DEMOLITION.
- N. CONTRACTOR SHALL USE CAUTION WHEN PERFORMING DEMOLITION AT OR NEAR PRE-INSTALLED ASSEMBLIES SCHEDULED TO REMAIN SO AS NOT TO DISRUPT THE INTEGRITY OF THE FIRE RATING AND SHALL REPAIR ANY DAMAGE TO THOSE TO INSURE CONTINUOUS RATING AS REQUIRED.
- O. ALL CONDUIT AND WIRE REMOVED SHALL BE REMOVED COMPLETELY BACK TO NEAREST JUNCTION BOX OR AT SOURCE PANEL AND BRANCH DEVICES PROPERLY LABELED "SPARE".
- P. REFER TO DEMOLITION DRAWINGS OF OTHER TRADES FOR ADDITIONAL WORK REQUIRED.
- Q. PROVIDE TEMPORARY LIGHTING/POWER DURING AND AFTER DEMOLITION OF ALL AREAS WITHIN LIMITS OF THIS CONTRACT. SUCH DEVICES SHALL BE TAKEN FROM EXISTING PANELBOARDS AND EXISTING EQUIPMENT MAY BE UTILIZED WHERE FEASIBLE.
- R. WHERE EXISTING DEVICES ARE INDICATED TO BE REMOVED, EXISTING RACEWAY, CONDUIT AND ASSOCIATED WIRING SHALL BE REMOVED COMPLETE BACK TO SOURCE PANELS UNLESS NOTED OTHERWISE.
- S. E.C. SHALL PROTECT ALL SMOKE DETECTORS AND FIRE ALARM DEVICES BEING REMOVED. E.C. SHALL REINSTALL EXISTING DEVICES AND SUPPLEMENT AS NECESSARY FOR RENOVATION.
- T. EXISTING EMERGENCY BRANCH CIRCUIT(S) SERVING LIGHT FIXTURES AND EXIT SIGNS SHALL BE MAINTAINED. MAY BE REQUIRED TO SERVE NEW EMERGENCY EGRESS LIGHT FIXTURES AND EXIT SIGNS UNLESS NOTED OTHERWISE.
- U. ELECTRICAL OUTLETS AND DEVICES INDICATED AS EXISTING TO REMAIN. CONTRACTOR SHALL PROVIDE NEW DEVICE AND COVERPLATE AT EXISTING DEVICE LOCATION.
- V. COORDINATE WITH FACILITY IT AND SECURITY FOR THE PROPER SHUT-DOWN, REMOVAL, AND LABELING OF LOW VOLTAGE SYSTEMS. PRESERVE AND PROTECT ANY SYSTEMS OR CABLEING TO BE REUSED IN NEW WORK.
- W. MAINTAIN AND RESTORE, IF INTERRUPTED, ALL CIRCUITS PASSING THROUGH THE DEMOLITION AREA THAT SERVE UNDISTURBED AREAS.
- X. MAINTAIN OPERATION OF EXISTING ELECTRICAL SYSTEMS IN AREAS ADJACENT TO THE DEMOLITION SCOPE AREAS AND INSTALL TEMPORARY OR NEW PERMANENT CONNECTIONS AS NEEDED TO PROVIDE FOR CONTINUED OPERATION OF SYSTEMS, INCLUDING, BUT NOT LIMITED TO: LIGHTING, POWER, MECHANICAL, FIRE ALARM AND LOW VOLTAGE.
- Y. PERMANENTLY FEED EXISTING BRANCH CIRCUITS AND SYSTEMS THAT ARE TO REMAIN IN OPERATION UPON COMPLETION OF NEW WORK SCOPE.
- Z. PRIOR TO DEMOLITION, ALL CIRCUITS AND CONDUITS MUST BE TRACED AND CLEARLY IDENTIFIED TO ENSURE CORRECT ISOLATION AND REMOVAL. NO CIRCUIT, DEVICE, CONDUIT, OR EQUIPMENT MAY BE DEMOLISHED UNTIL IT IS DEEMED SAFE FOR DEMOLITION. LABEL AND DOCUMENT ALL CIRCUITS AND CABLEING AFFECTED BY DEMOLITION FOR ACCURATE REINSTALLATION OR RE-ROUTING WITHIN AREAS OF NEW OR REMAINING WORK.
- AA. REFER TO MECHANICAL DEMOLITION DRAWINGS FOR LOCATIONS OF EQUIPMENT BEING REMOVED. COORDINATE WITH MECHANICAL DEMOLITION CONTRACTOR.
- BB. DASHED LINES INDICATE WALLS TO BE REMOVED. WHERE DASHED LINES ARE SHOWN, EXCEPT WHERE OTHERWISE SHOWN OR NOTED ON DRAWINGS, ALL EXISTING ELECTRICAL EQUIPMENT AND MATERIALS IN AREAS TO BE REMODEL/DEMOLISHED SHALL BE REMOVED WHERE THEY INTERFERE WITH NEW CONSTRUCTION AND/OR INTERFERE WITH PROPOSED USAGE OF SPACE BY OWNER. THIS DEMOLITION INCLUDES, BUT IS NOT NECESSARILY LIMITED TO THE FOLLOWING:
- REMOVE ALL LIGHTING FIXTURES, SWITCHES, AND ASSOCIATED WIRING BACK TO THE POINT OF SERVICE AS REQUIRED FOR SCOPE OF NEW WORK.
 - REMOVE ALL ELECTRICAL DEVICES, COVERPLATES, OUTLET BOXES, CONDUITS AND ASSOCIATED WIRING BACK TO THE POINT OF SERVICE FOR SCOPE OF NEW WORK.
 - REMOVE ALL ELECTRICAL ITEMS ASSOCIATED WITH MECHANICAL EQUIPMENT BEING DEMOLISHED. REMOVE ALL MOTOR STARTERS, DISCONNECT SWITCHES AND ASSOCIATED WIRING BACK TO POINT OF SERVICE FOR SCOPE OF NEW WORK.
 - REMOVE ALL FIRE ALARM DEVICES, CONDUITS AND ASSOCIATED WIRING BACK TO THE POINT OF SERVICE AS REQUIRED FOR SCOPE OF NEW WORK.
 - REMOVE ALL LOW VOLTAGE SYSTEMS AS REQUIRED FOR SCOPE OF NEW WORK.

1
ED1.2-1A

SECOND FLOOR PLAN - PHASE 1A - ELECTRICAL DEMOLITION

1/16" = 1'-0"

KEYPLAN

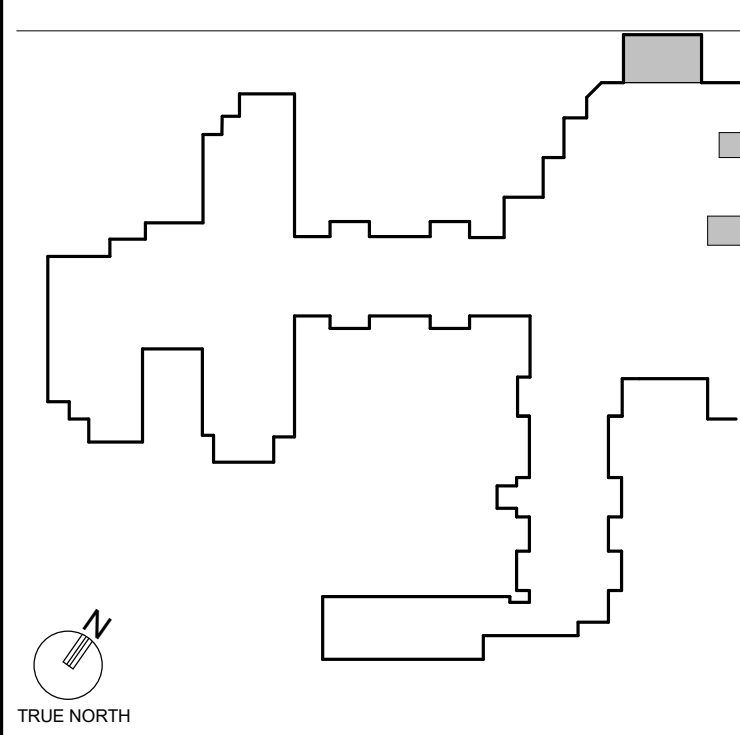

GENERAL NOTES

DEMOLITION LEGEND

- DARK DASHED LINE INDICATE EXISTING DEVICES TO BE DEMOLISHED (EM)
- GRAY LINES INDICATE DEVICES EXISTING TO REMAIN (ER)
- AREA OF DEMOLITION WORK



Professional Certification. I hereby certify that these documents were prepared or approved by me, and that I am a duly licensed registered architect under the laws of the State of Maryland. License No. 64963, Expiration Date 5/18/2027

PROJECT TITLE

Collington
A KENDAL AFFILIATE

ENABLING RENOVATION
CONSTRUCTION DOCUMENTS

SFCS | Architecture
Engineering
Planning
Interiors

SFCS Inc. • 305 South Jefferson Street
Roanoke, Virginia 24011.2003
540.344.6664 • Fax 540.343.6925
www.sfcs.com

DESIGNER : DES	DRAWN : DKW	
ARCHITECT : ARC	CHECKED : MAW	
ENGINEER : MAW	APPROVED : CW	
NO.	REVISION DESCRIPTION	DATE

DRAWING TITLE

SECOND FLOOR - PHASE
1A - ELECTRICAL
DEMOLITION

DATE: MAY 28, 2026	DRAWING
COMM. NO. 18135.00	ED1.2-1A

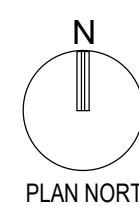

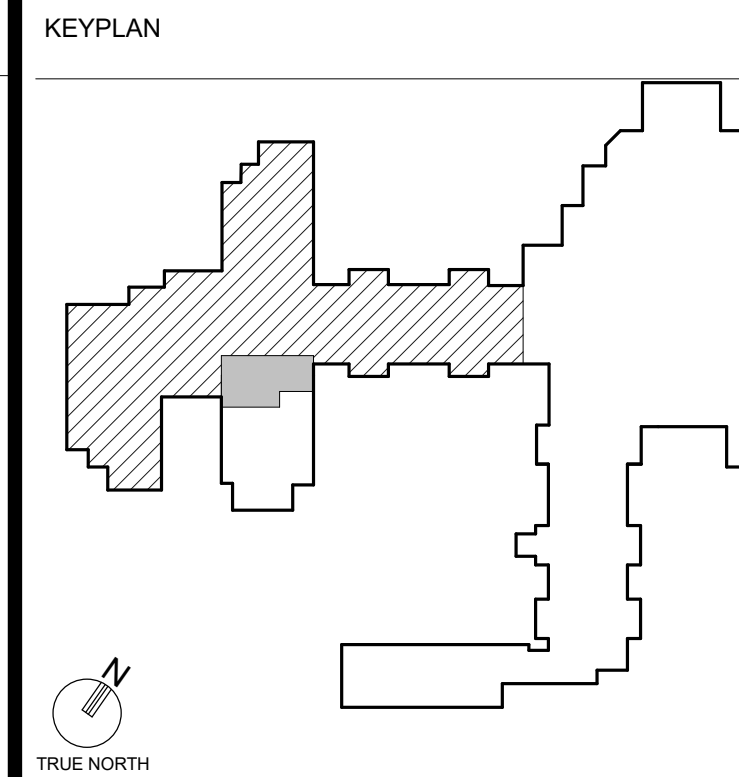
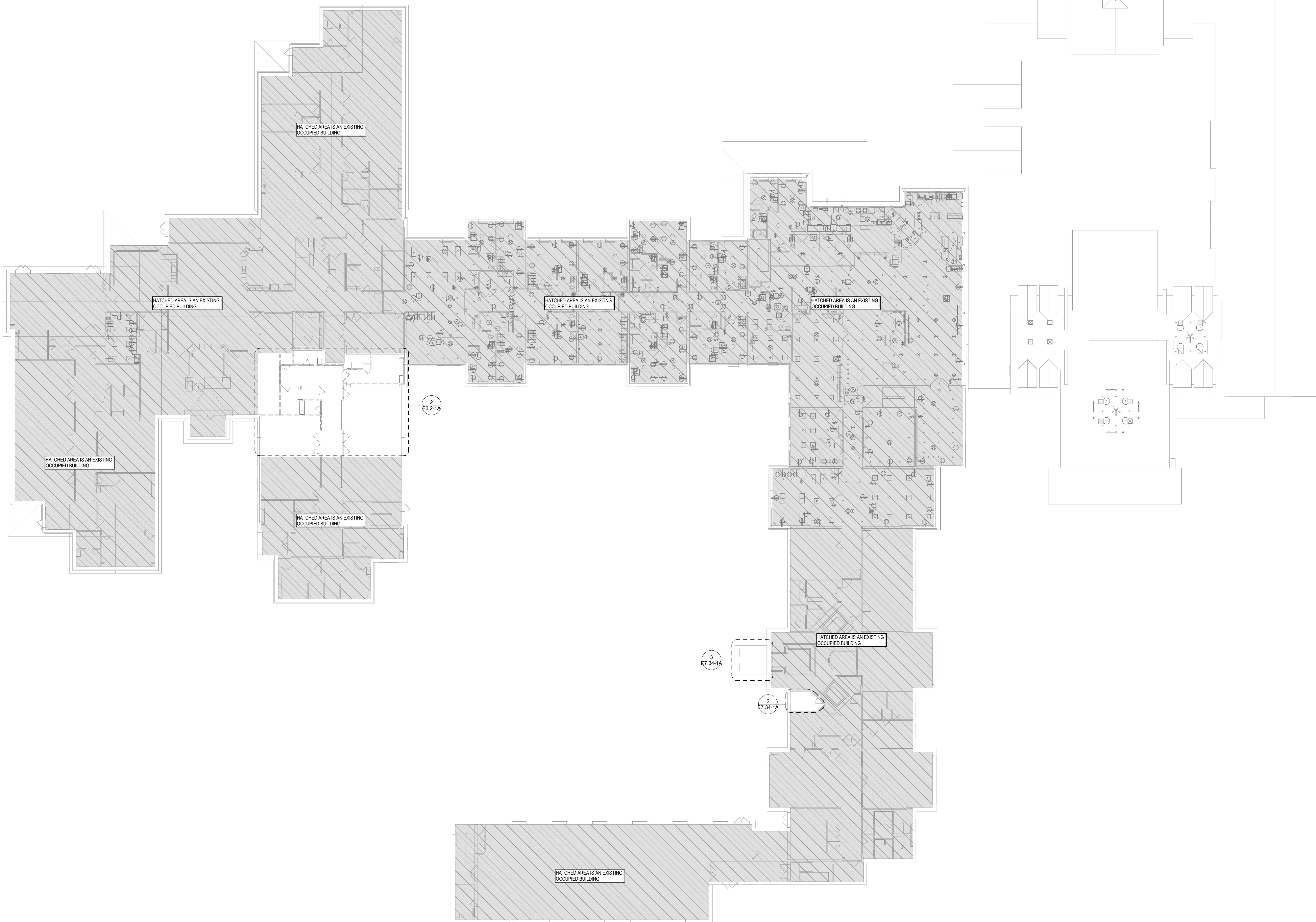

DEMOLITION GENERAL NOTES
A. REFER TO SHEET ED1.2-1A FOR DEMOLITION GENERAL NOTES.

DEMOLITION LEGEND
--- DARK DASHED LINE INDICATE EXISTING DEVICES TO BE DEMOLISHED. (EM)
--- GRAY LINES INDICATE DEVICES EXISTING TO REMAIN. (ER)
--- AREA OF DEMOLITION WORK



Professional Certification. I hereby certify that these documents were prepared or approved by me, and that I am a duly licensed registered architect under the laws of the State of Maryland. License No. 64963, Expiration Date 5/18/2027

PROJECT TITLE
Collington
A KENDAL AFFILIATE

ENABLING RENOVATION
CONSTRUCTION DOCUMENTS

SFCS Architecture
Engineering
Planning
Interiors
SFCS Inc. • 305 South Jefferson Street
Roanoke, Virginia 24011.2003
540.344.6664 • Fax 540.343.6925
www.sfcs.com

DESIGNER : DES	DRAWN : DKW	
ARCHITECT : ARC	CHECKED : MAW	
ENGINEER : MAW	APPROVED : CW	
NO.	REVISION DESCRIPTION	DATE

DRAWING TITLE
**THIRD FLOOR PLAN -
PHASE 1A - ELECTRICAL
DEMOLITION**

DATE: MAY 28, 2026	DRAWING
COMM. NO. 18135.00	ED1.3-1A

1 THIRD FLOOR PLAN - PHASE 1A - ELECTRICAL DEMOLITION
ED1.3-1A 1/16" = 1'-0"

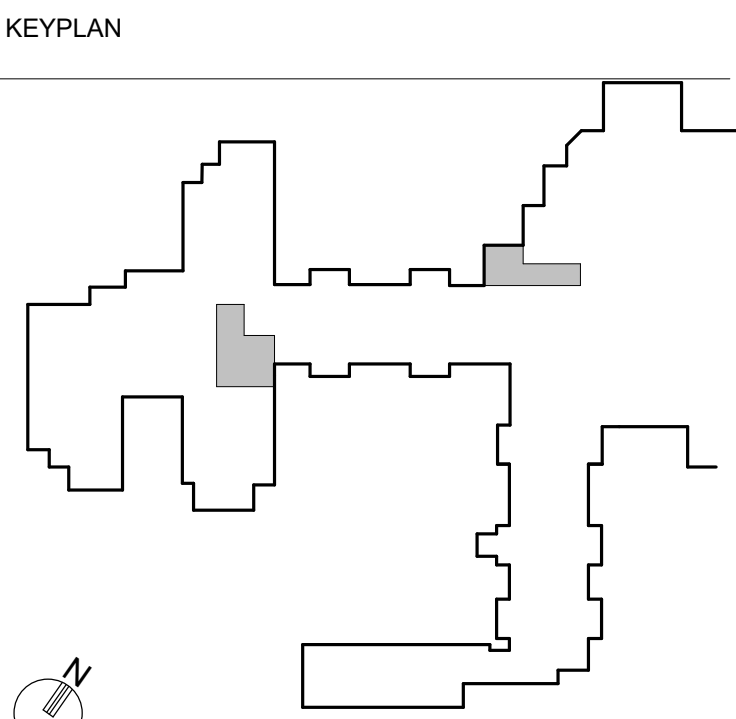
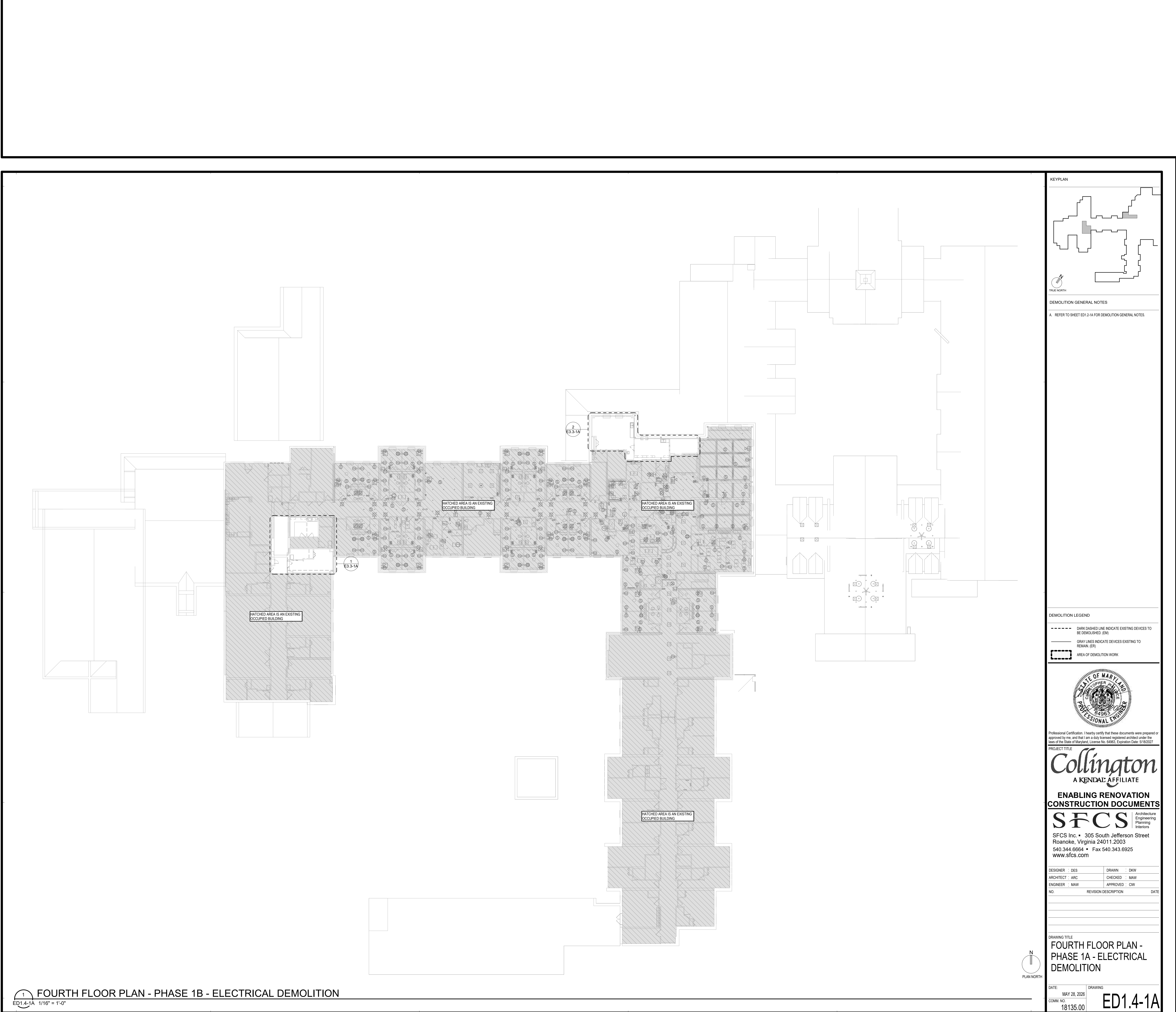

DEMOLITION GENERAL NOTES
A. REFER TO SHEET ED1.2-1A FOR DEMOLITION GENERAL NOTES.

DEMOLITION LEGEND
DARK DASHED LINE INDICATE EXISTING DEVICES TO BE DEMOLISHED. (EM)
GRAY LINES INDICATE DEVICES EXISTING TO REMAIN. (ER)
AREA OF DEMOLITION WORK



Professional Certification. I hereby certify that these documents were prepared or approved by me, and that I am a duly licensed registered architect under the laws of the State of Maryland. License No. 64963, Expiration Date 5/18/2027

PROJECT TITLE
Collington
A KENDAL AFFILIATE

ENABLING RENOVATION
CONSTRUCTION DOCUMENTS

SFCS Architecture
Engineering
Planning
Interiors
SFCS Inc. • 305 South Jefferson Street
Roanoke, Virginia 24011.2003
540.344.6664 • Fax 540.343.6925
www.sfcs.com

DESIGNER : DES	DRAWN : DKW	
ARCHITECT : ARC	CHECKED : MAW	
ENGINEER : MAW	APPROVED : CW	
NO.	REVISION DESCRIPTION	DATE

DRAWING TITLE
**FOURTH FLOOR PLAN -
PHASE 1A - ELECTRICAL
DEMOLITION**

DATE: MAY 28, 2026
COMM. NO. 18135.00
DRAWING
ED1.4-1A

FOURTH FLOOR PLAN - PHASE 1B - ELECTRICAL DEMOLITION
ED1.4-1A 1/16" = 1'-0"

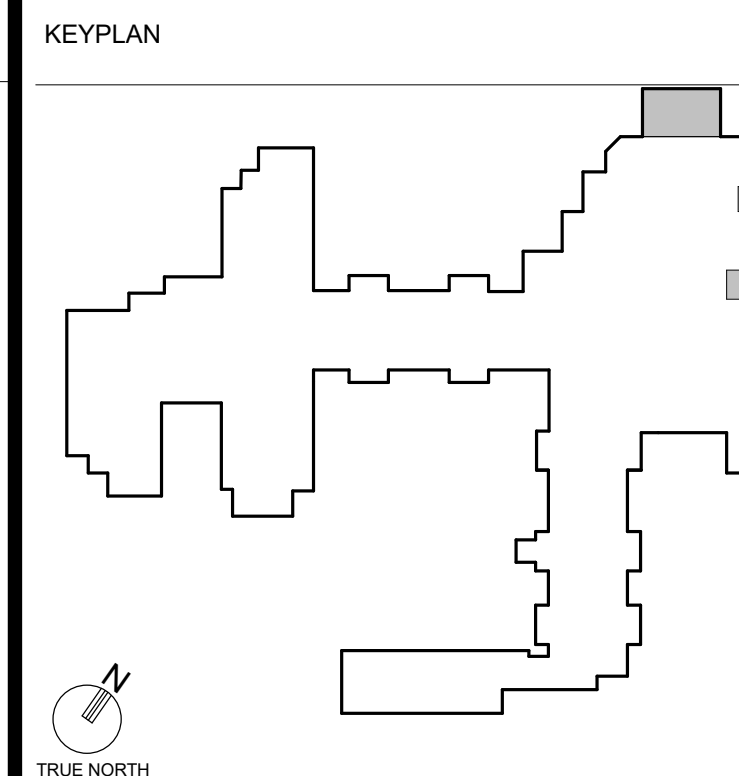
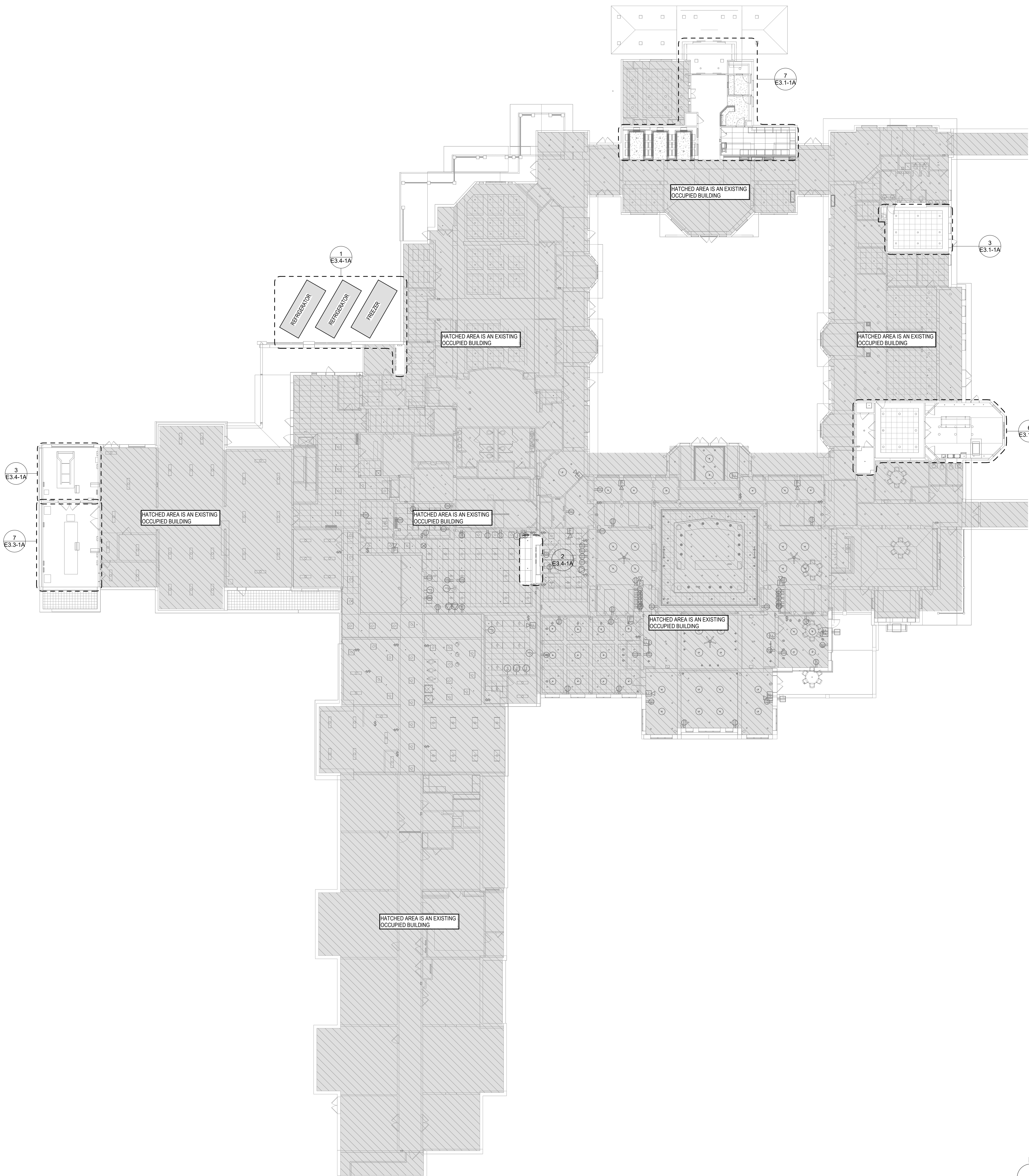

GENERAL NOTES



Professional Certification. I hereby certify that these documents were prepared or approved by me, and that I am a duly licensed registered architect under the laws of the State of Maryland, License No. 64963, Expiration Date: 5/18/2027

PROJECT TITLE

Collington
A KENDAL AFFILIATE

ENABLING RENOVATION
CONSTRUCTION DOCUMENTS

SFCS | Architecture
Engineering
Planning
Interiors

SFCS Inc. • 305 South Jefferson Street
Roanoke, Virginia 24011.2003
540.344.6664 • Fax 540.343.6925
www.sfcs.com

DESIGNER : DES	DRAWN : DKW	
ARCHITECT : ARC	CHECKED : MAW	
ENGINEER : MAW	APPROVED : CW	
NO.	REVISION DESCRIPTION	DATE

DRAWING TITLE
**SECOND FLOOR PLAN -
PHASE 1A - ELECTRICAL**

DATE: MAY 28, 2026
COMM. NO. 18135.00
DRAWING
E1.24-1A

1 SECOND FLOOR PLAN - PHASE 1A - ELECTRICAL
E1.24-1A 1/16" = 1'-0"

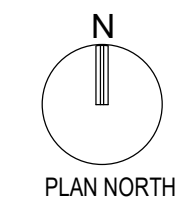

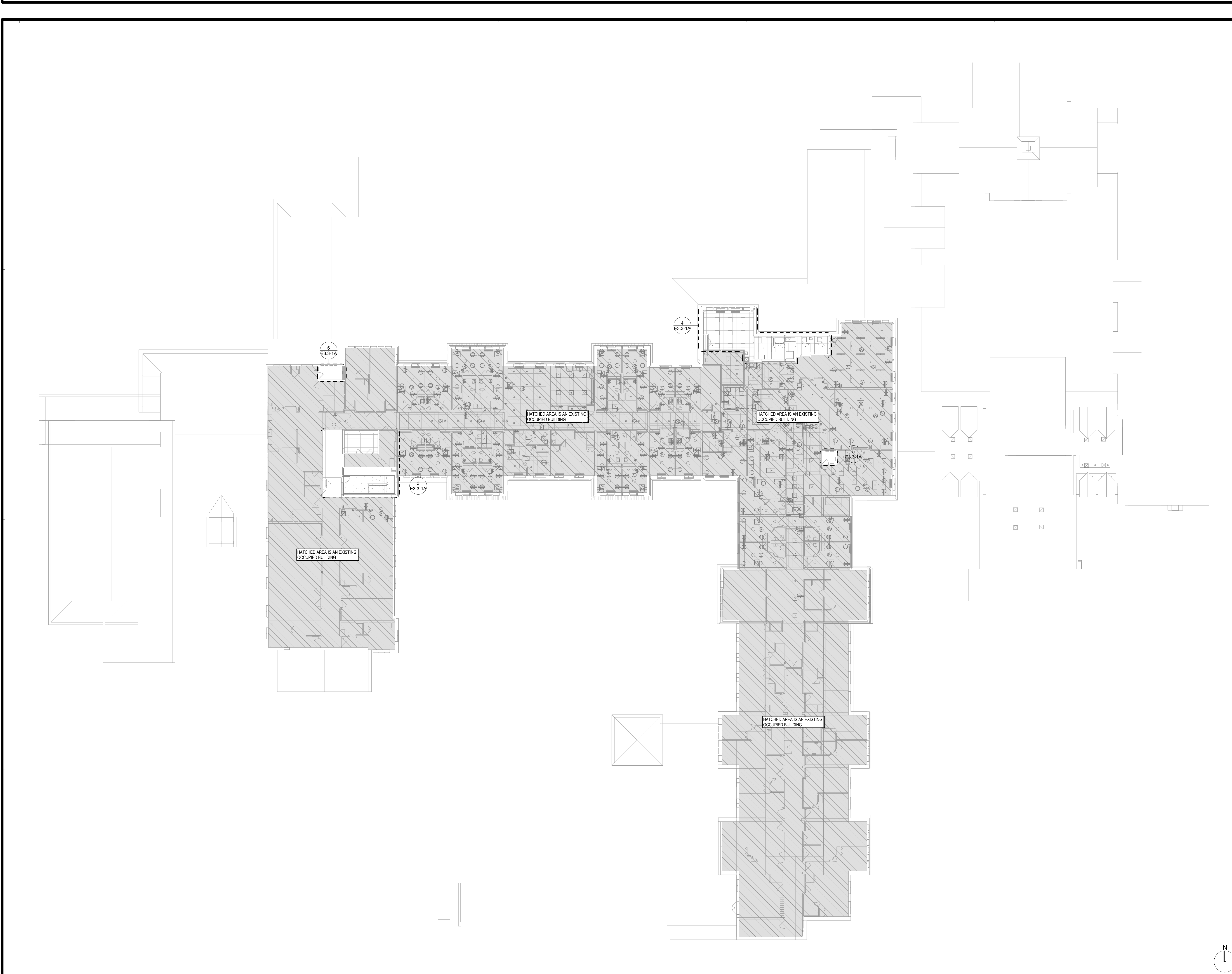

KEYPLAN

TRUE NORTH

GENERAL NOTES

Professional Certification. I hereby certify that these documents were prepared or approved by me, and that I am a duly licensed registered architect under the laws of the State of Maryland. License No. 64963, Exp. Date 5/18/2027.

PROJECT TITLE

Collington
A KENDAL AFFILIATE

**ENABLING RENOVATION
CONSTRUCTION DOCUMENTS**

SFCS | Architecture
Engineering
Planning
Interiors

SFCS Inc. • 305 South Jefferson Street
Roanoke, Virginia 24011.2003
540.344.6664 • Fax 540.343.6925
www.sfcs.com

DESIGNER	DES	DRAWN	DKW
ARCHITECT	ARC	CHECKED	MAW
ENGINEER	MAW	APPROVED	CW
NO.	REVISION DESCRIPTION	DATE	

DRAWING TITLE

**FOURTH FLOOR PLAN -
PHASE 1A - ELECTRICAL**

DATE	DRAWING
MAY 28, 2026	E1.44-1A
COMM. NO.	18135.00

1 FOURTH FLOOR PLAN - PHASE 1A - ELECTRICAL
E1.44-1A 1/16" = 1'-0"

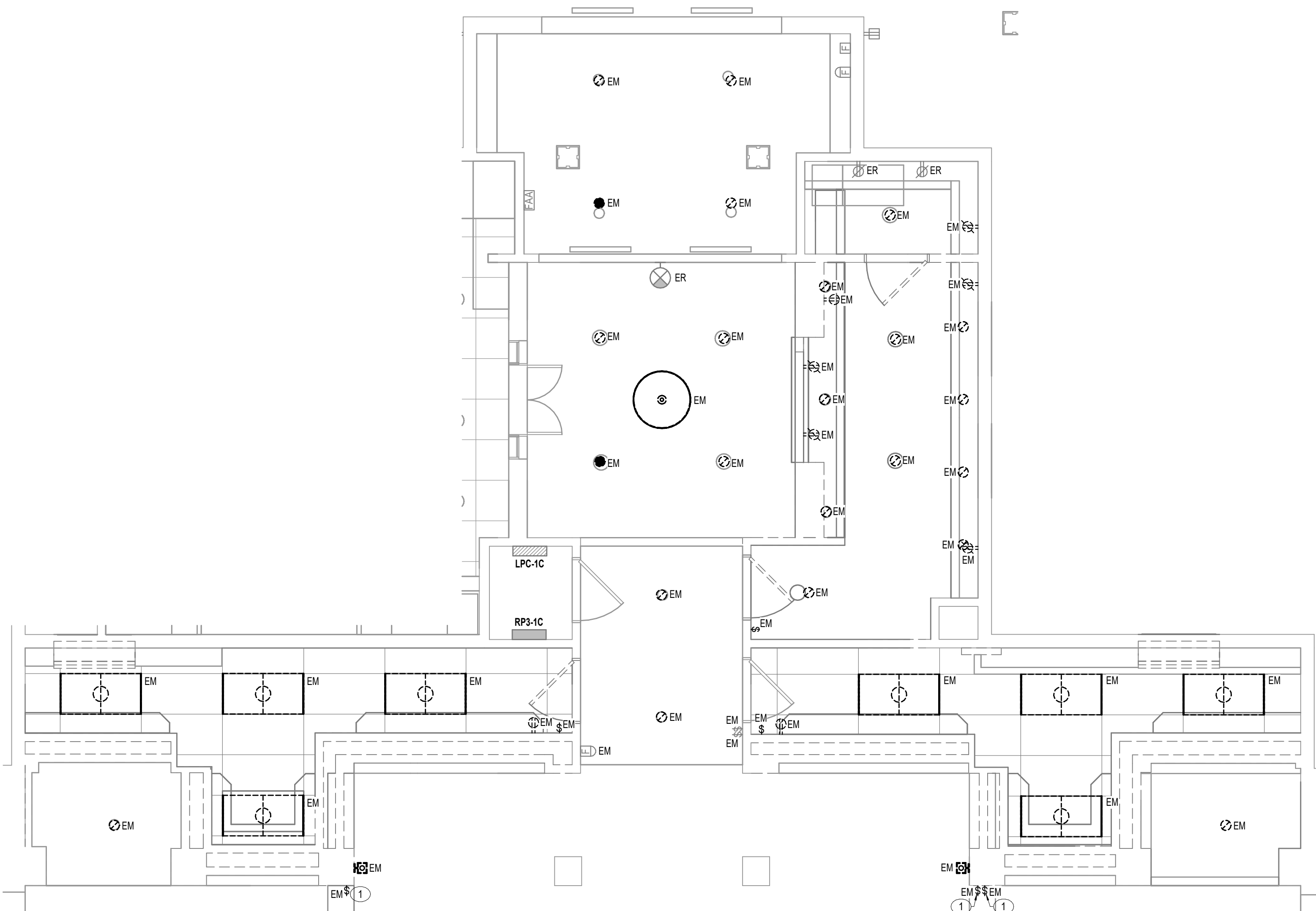

8 2ND FLOOR - P1A - RECEPTION AND SECURITY - ELECTRICAL DEMOLITION
E3.1-1A 1/4" = 1'-0"

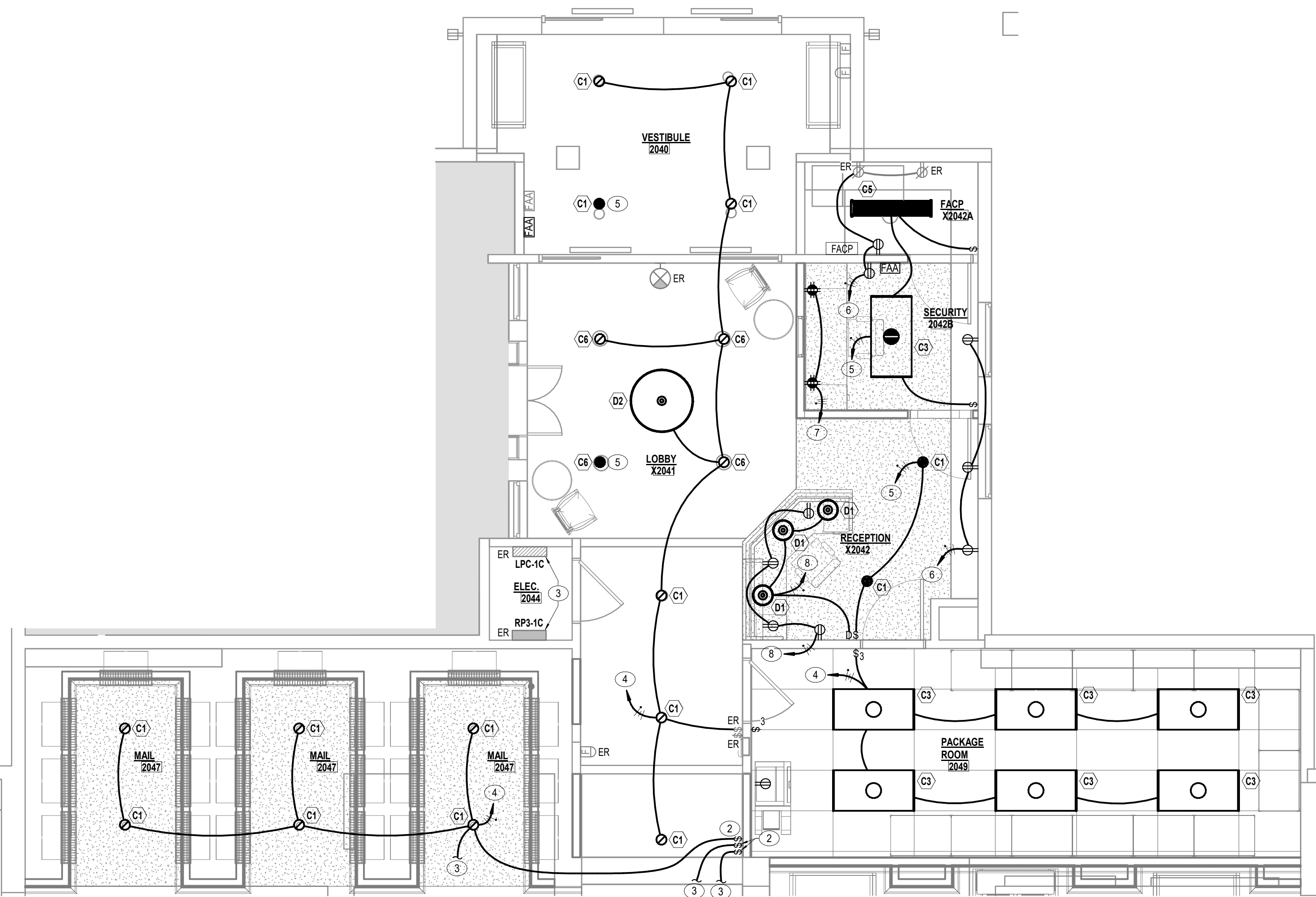

7 2ND FLOOR - P1A - RECEPTION AND SECURITY - ELECTRICAL
E3.1-1A 1/4" = 1'-0"

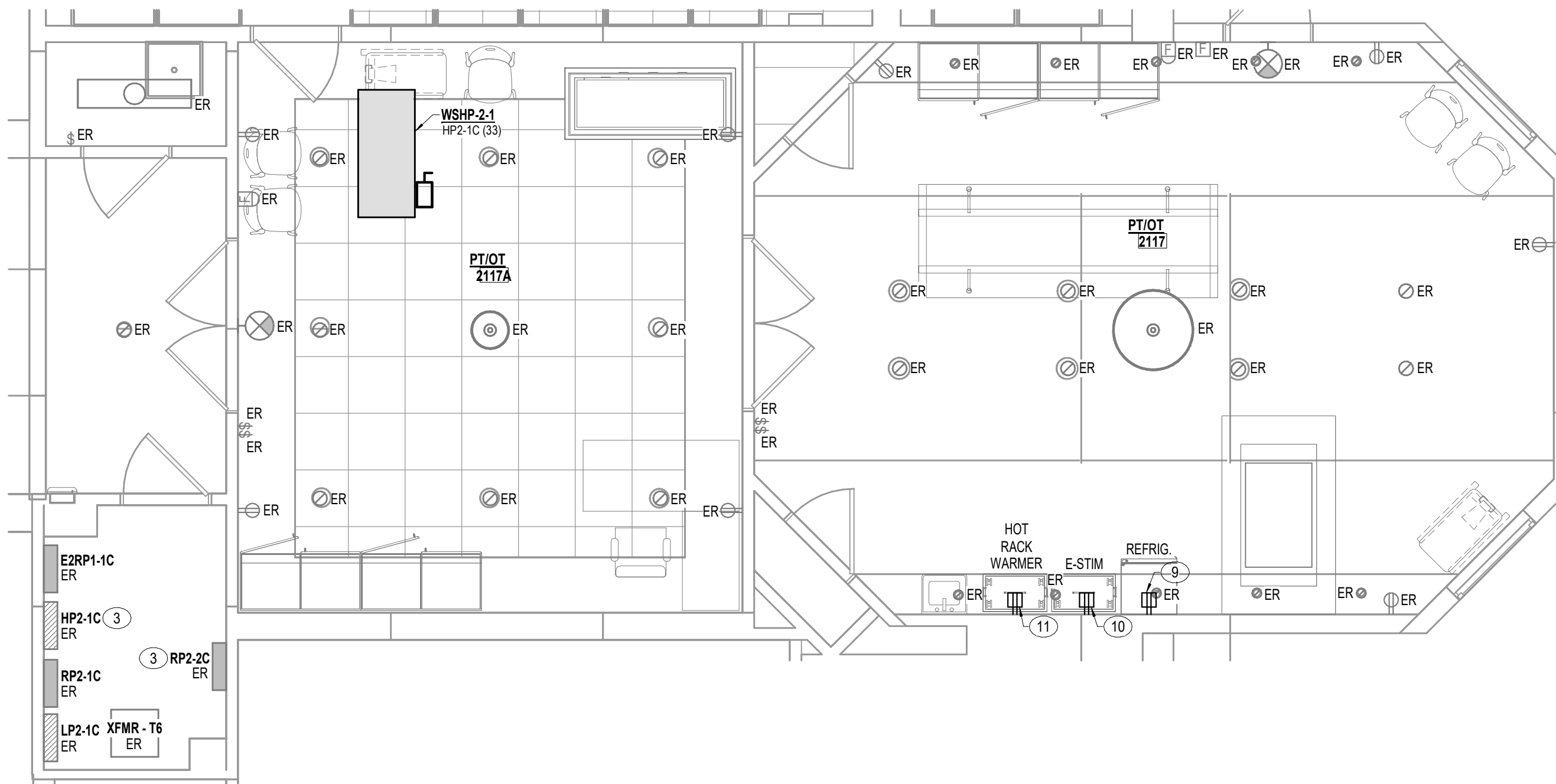

6 2ND FLOOR - P1A - GYM AND PT/OT - ELECTRICAL
E3.1-1A 1/4" = 1'-0"

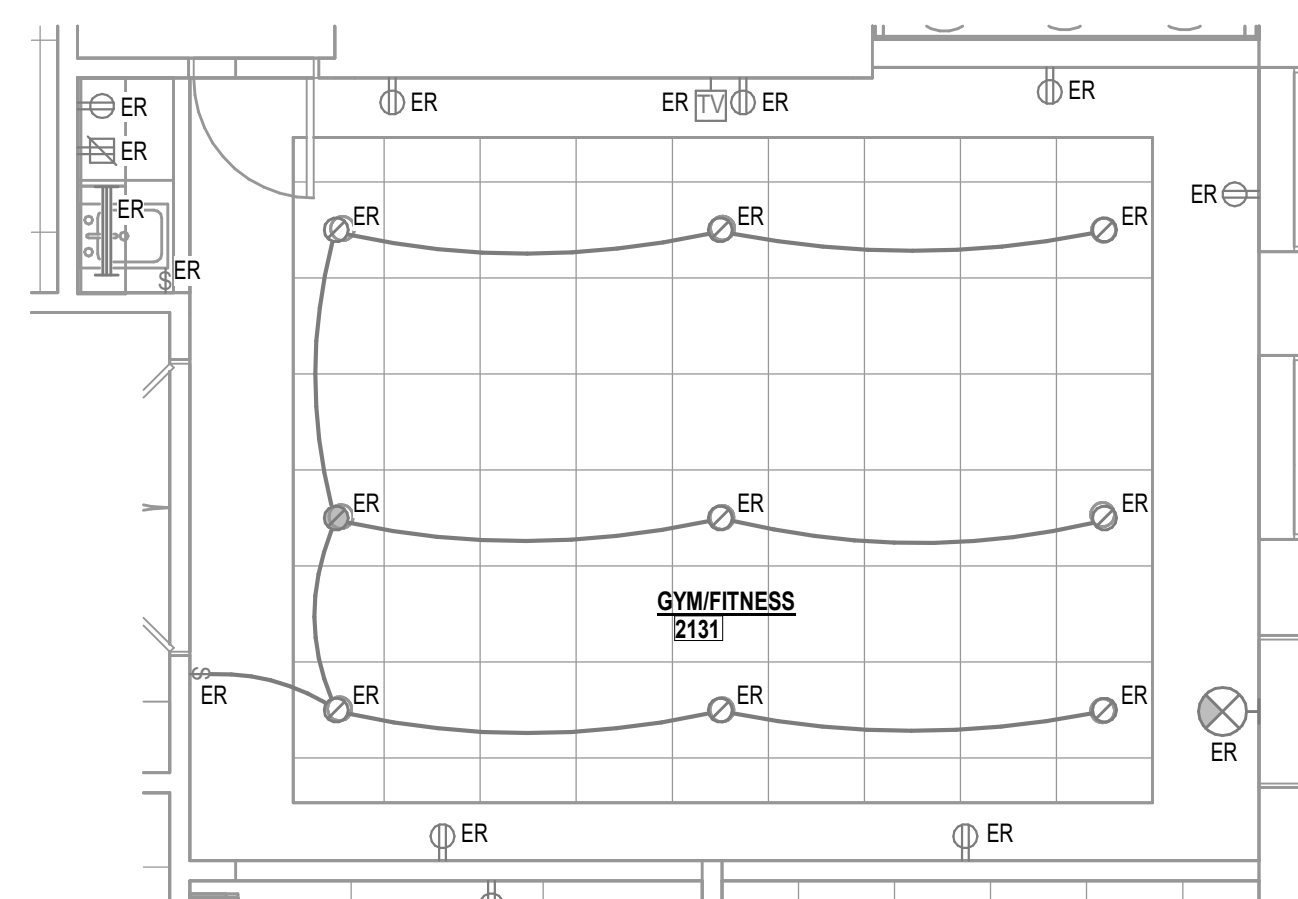

3 2ND FLOOR - P1A - GYM / FITNESS - ELECTRICAL
E3.1-1A 1/4" = 1'-0"

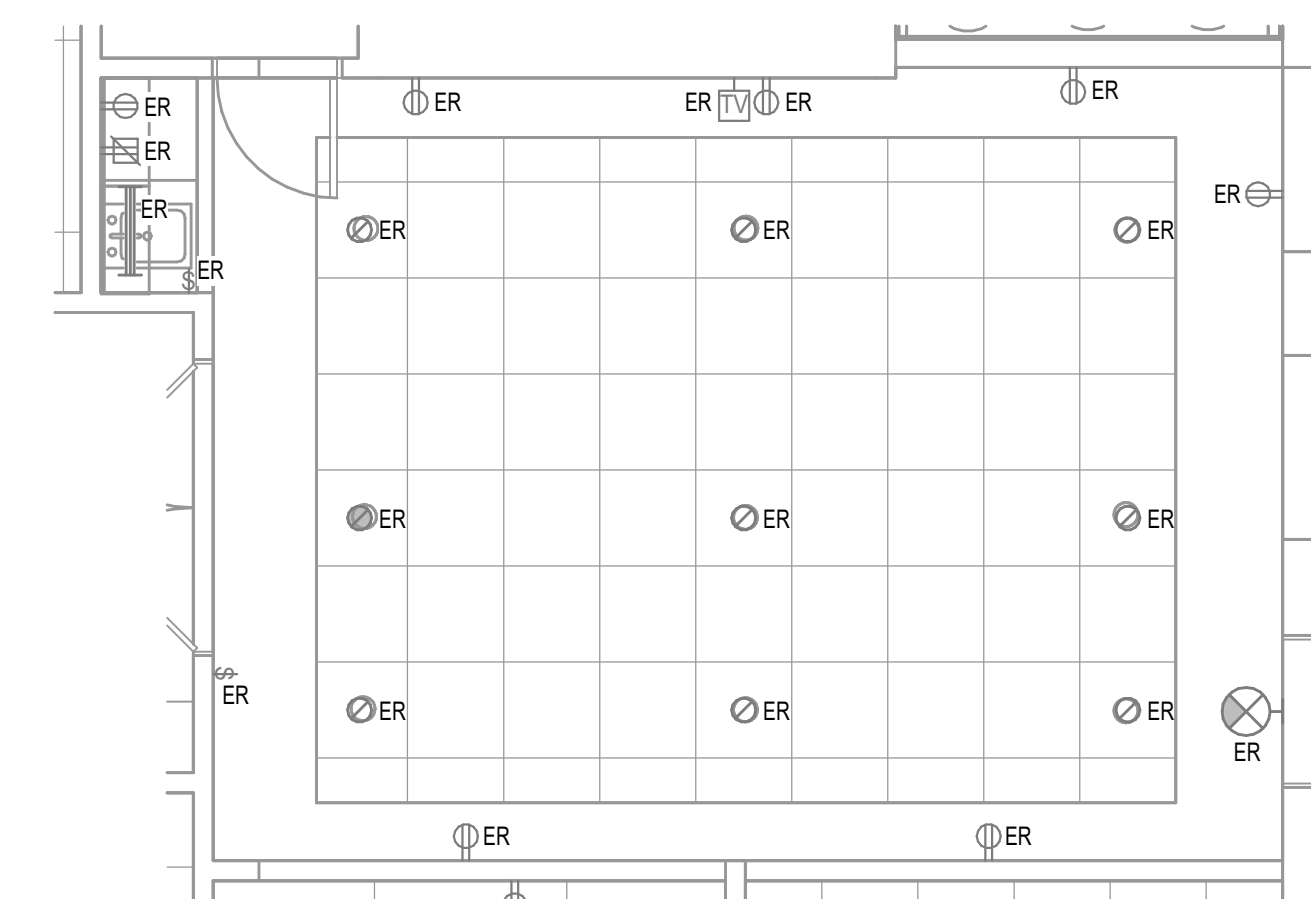

4 2ND FLOOR - P1A - GYM / FITNESS - ELECTRICAL DEMOLITION
E3.1-1A 1/4" = 1'-0"

PLAN NOTES

- EXISTING LIGHT SWITCH TO BE RELOCATED TO NEW LOCATION. LIGHT SWITCH CONTROLS EXISTING TO REMAIN LIGHT FIXTURES IN CORRIDOR.
- NEW LOCATION OF LIGHT SWITCH TIED BACK DURING DEMO PHASE. LIGHT SWITCH CONTROLS EXISTING TO REMAIN LIGHT FIXTURES IN CORRIDOR.
- ELECTRICAL CONTRACTOR SHALL VERIFY WHICH EXISTING CIRCUIT(S) ARE USABLE AND CAN BE UTILIZED FOR NEW ELECTRICAL WORK AND ANTICIPATED LOADS. PROVIDE REVISED TYPED/WRITTEN CIRCUIT DIRECTORIES FOR ALL EXISTING HANGERS/BOXES. REVISED DIRECTORIES SHALL REFLECT ALL REVISIONS MADE DURING THE RENOVATION OF THE PROJECT AREA.
- EXTEND & CONNECT TO NORMAL POWER LIGHTING BRANCH CIRCUIT TIED BACK DURING DEMO PHASE. EXISTING DRAWINGS INDICATE BRANCH CIRCUIT IS FROM 480Y/277V PANEL LP3-1C.
- EXTEND & CONNECT TO EMERGENCY POWER LIGHTING BRANCH CIRCUIT TIED BACK DURING DEMO PHASE. EXISTING DRAWINGS INDICATE BRANCH CIRCUIT IS FROM 480Y/277V PANEL ELFP1-1C NEAR MAIN KITCHEN.
- EXTEND & CONNECT TO NORMAL POWER RECEPTACLE BRANCH CIRCUIT TIED BACK DURING DEMO PHASE. EXISTING DRAWINGS INDICATE BRANCH CIRCUIT IS FROM 208Y/120V PANEL RP3-1C.
- EXTEND & CONNECT TO EMERGENCY POWER RECEPTACLE BRANCH CIRCUIT TO SPARE CIRCUIT BREAKER IN 208Y/120V PANEL E-RP1-1C.
- EXTEND & CONNECT TO NORMAL POWER RECEPTACLE LIGHTING BRANCH CIRCUIT TO SPARE CIRCUIT BREAKER IN 208Y/120V PANEL RP3-1C.
- NEW GFI TYPE RECEPTACLE FOR REFRIGERATOR. EXTEND & CONNECT TO NORMAL POWER RECEPTACLE BRANCH CIRCUIT TIED BACK DURING DEMO PHASE. EXISTING DRAWINGS INDICATE BRANCH CIRCUIT IS FROM 208Y/120V PANEL RP2-2C. ELECTRICAL CONTRACTOR TO CONFIRM PANEL RP2-2C CAN HANDLE THE ADDED LOAD OF REFRIGERATOR.
- NEW GFI TYPE RECEPTACLE FOR ELECTRICAL STIMULATION (E-STIM). EXTEND & CONNECT TO NORMAL POWER RECEPTACLE BRANCH CIRCUIT TIED BACK DURING DEMO PHASE. EXISTING DRAWINGS INDICATE BRANCH CIRCUIT IS FROM 208Y/120V PANEL RP2-2C. ELECTRICAL CONTRACTOR TO CONFIRM PANEL RP2-2C CAN HANDLE THE ADDED LOAD OF E-STIM.
- NEW GFI TYPE RECEPTACLE FOR HOT PACK WARMER. USE SPARE CIRCUIT BREAKER IN 208Y/120V PANEL RP2-2C. ELECTRICAL CONTRACTOR TO CONFIRM RECEPTACLE MOUNTING HEIGHT AND NEAR CONFIGURATION NEEDED FOR HOT PACK. ELECTRICAL CONTRACTOR TO CONFIRM PANEL RP2-2C CAN HANDLE THE ADDED LOAD OF HOT PACK WARMER.

DEMOLITION LEGEND

- DARK DASHED LINE INDICATE EXISTING DEVICES TO BE DEMOLISHED (EM)
- GRAY LINES INDICATE DEVICES EXISTING TO REMAIN (ER)
- AREA OF DEMOLITION WORK



Professional Certification. I hereby certify that these documents were prepared or approved by me, and that I am a duly licensed registered architect under the laws of the State of Maryland, License No. 64063, Expiration Date 5/18/2027.

PROJECT TITLE

Collington
A KENDAL AFFILIATE

ENABLING RENOVATION
CONSTRUCTION DOCUMENTS

SFCs Architecture
Engineering
Planning
Interiors

SFCs Inc. • 305 South Jefferson Street
Roanoke, Virginia 24011.2003
540.344.6664 • Fax 540.343.6925
www.sfcsc.com

DESIGNER : DES	DRAWN : DKW	
ARCHITECT : ARC	CHECKED : MAW	
ENGINEER : MAW	APPROVED : CW	
NO.	REVISION DESCRIPTION	DATE

DRAWING TITLE
**ENLARGED PLANS -
ELECTRICAL**

DATE: MAY 28, 2026
COMM. NO. 18135.00

E3.1-1A

4
E3.2-1A 1/4" = 1'-0"

3RD FLOOR- P1A - ELECTRICAL RM. #1 - ELECTRICAL

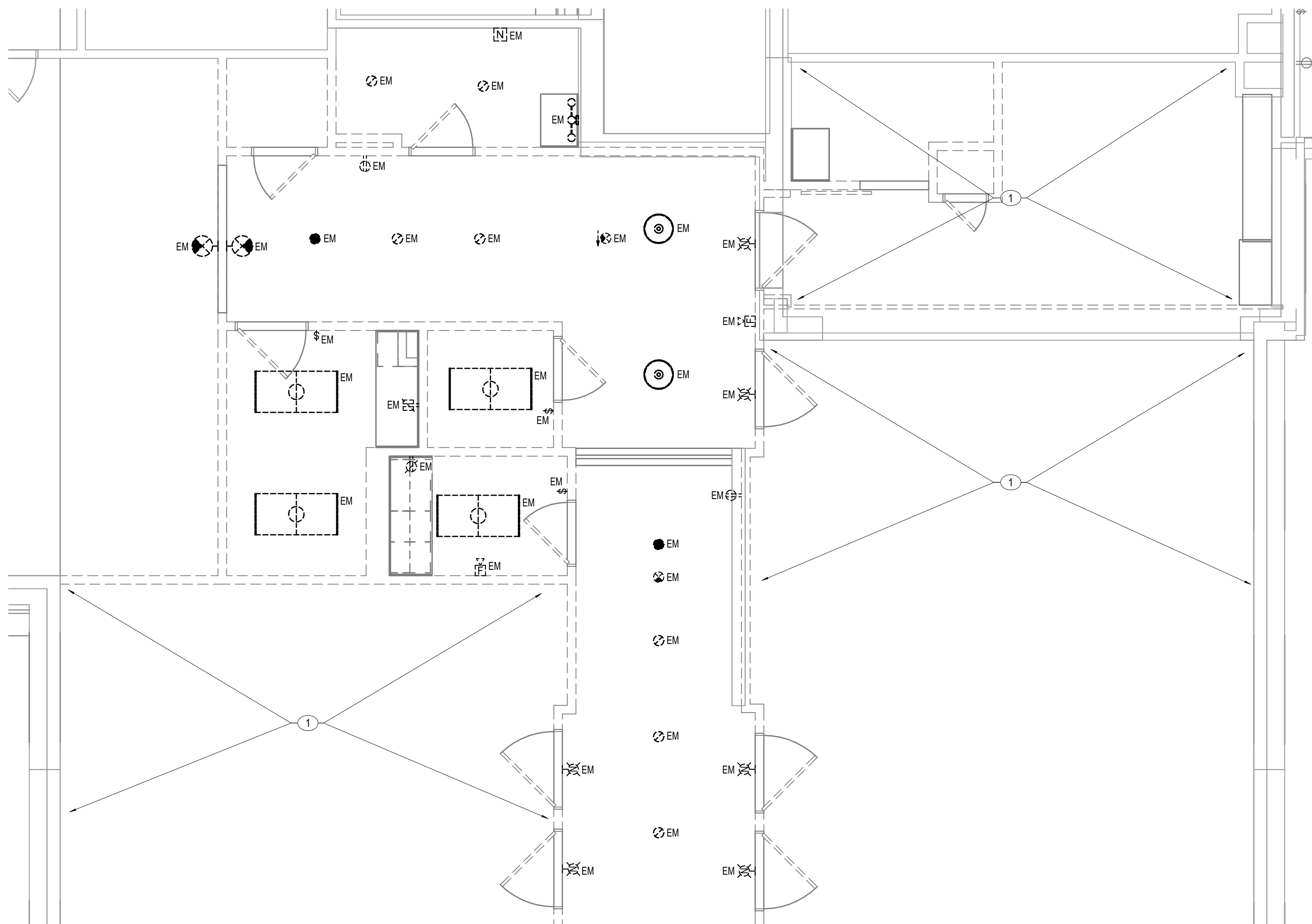

2
E3.2-1A 1/4" = 1'-0"

3RD FLOOR - P1A - STAIR - ELECTRICAL DEMOLITION

7
E3.2-1A 1/4" = 1'-0"

3RD FLOOR - P1A - THE LANDING - ELECTRICAL

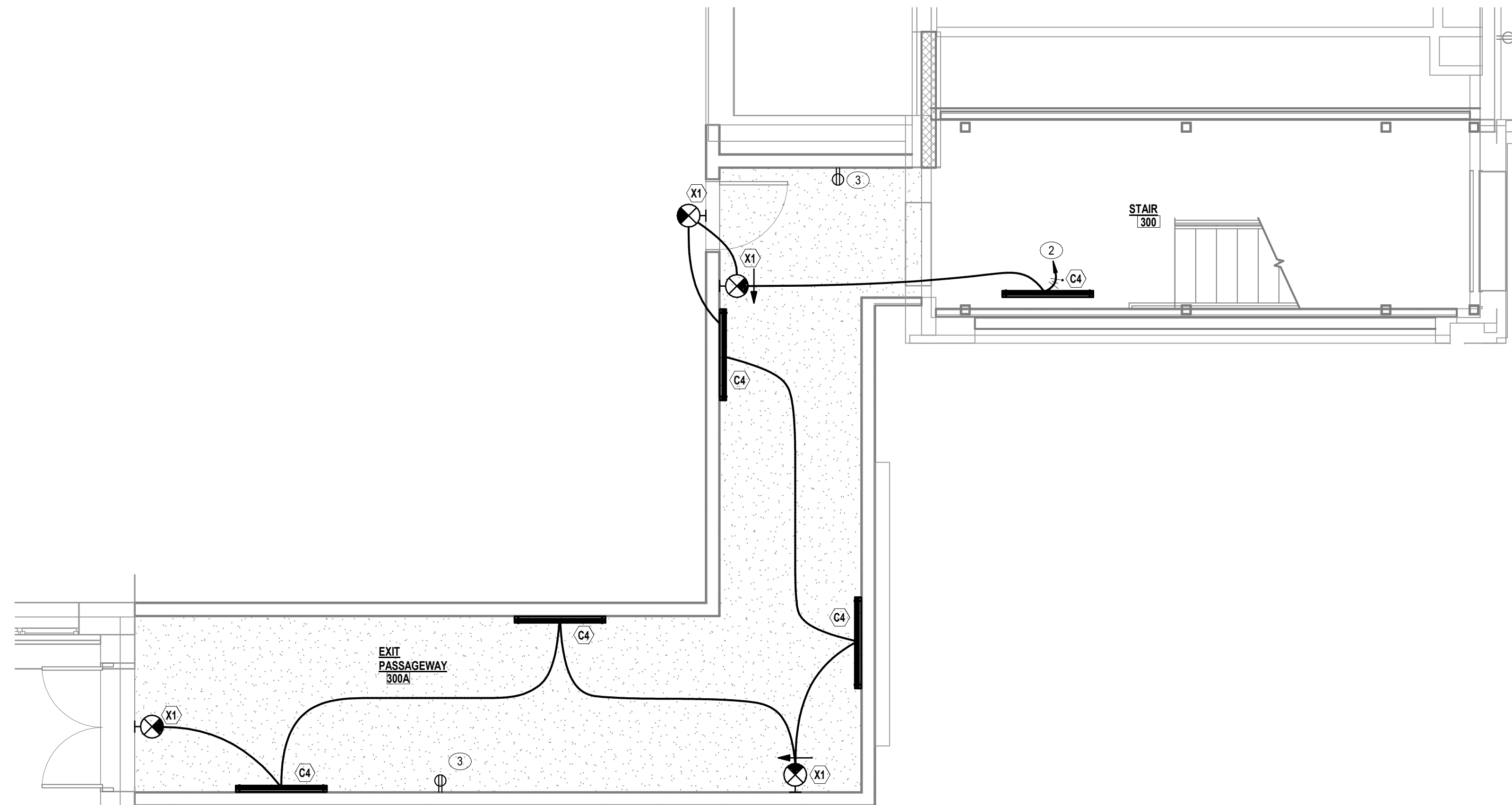

1
E3.2-1A 1/4" = 1'-0"

3RD FLOOR - P1A - STAIRS - ELECTRICAL

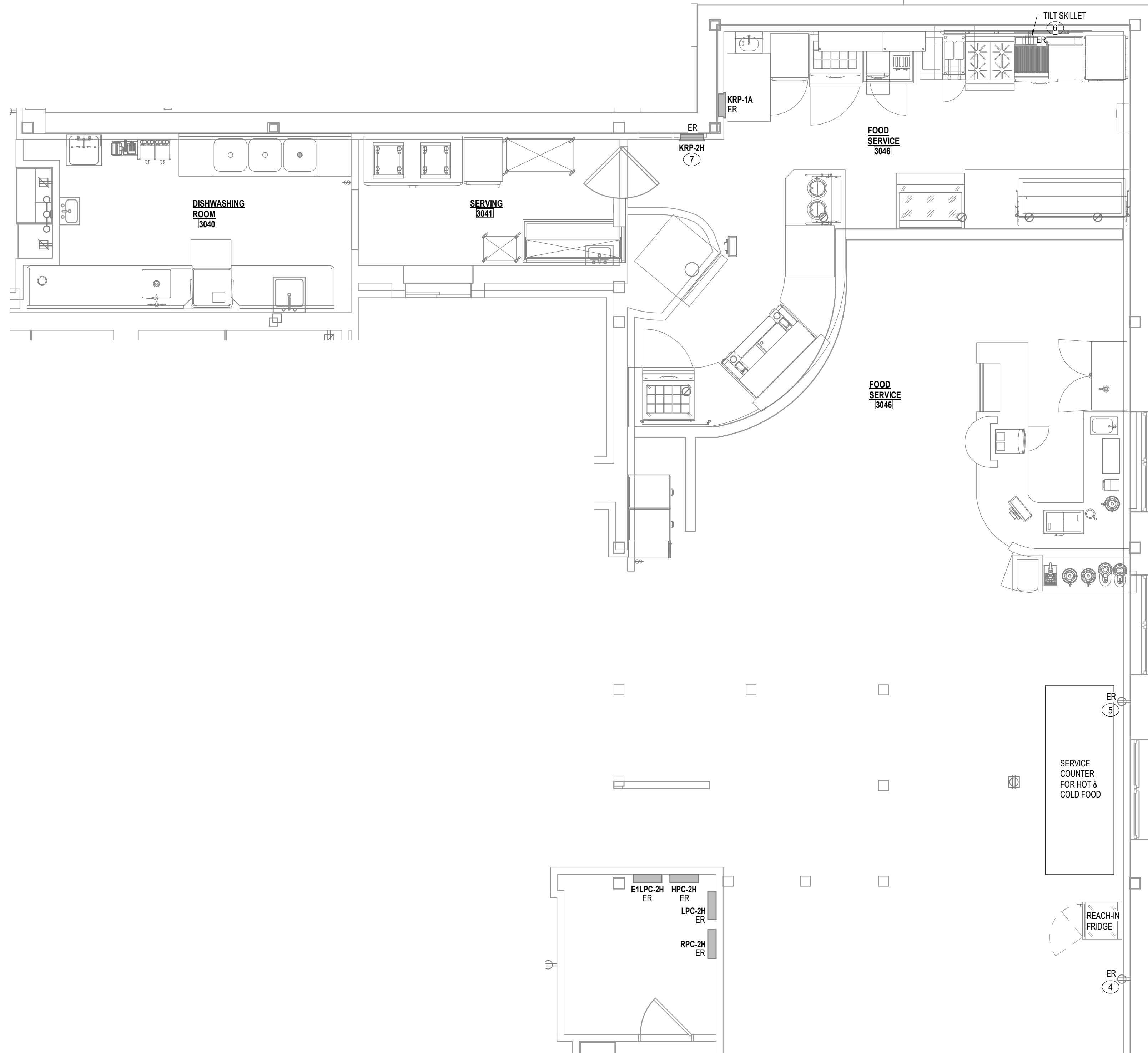

PLAN NOTES

- EXISTING RECEPTACLES, OUTLETS, LIGHT FIXTURES, ELECTRICAL DEVICES, FIRE ALARM DEVICES, RACEWAYS, CONDUITS, CONDUCTORS, AND BRANCH CIRCUIT CONNECTIONS SHALL BE REMOVED COMPLETE.
- EXTEND & CONNECT TO EMERGENCY POWER LIGHTING BRANCH CIRCUIT TIED BACK DURING DEMO PHASE. EXISTING DRAWINGS INDICATE BRANCH CIRCUIT IS FROM 480V/277V PANEL, 3W/4W/5W.
- EXTEND & CONNECT TO NORMAL POWER RECEPTACLE BRANCH CIRCUIT TIED BACK DURING DEMO PHASE. EXISTING DRAWINGS INDICATE BRANCH CIRCUIT IS FROM 208Y/120V PANEL, 3W/4W/5W.
- EXISTING RECEPTACLE TO POWER REACH-IN REFRIGERATOR. EXISTING DRAWINGS INDICATE BRANCH CIRCUIT IS FROM 208Y/120V PANEL, 3W/4W/5W. ELECTRICAL CONTRACTOR TO CONFIRM RECEPTACLE WIRING CONFIGURATION AND IF THE EXISTING CIRCUIT BREAKER IN PANEL CAN HANDLE THE ADDED LOAD OF REACH-IN REFRIGERATOR.
- EXISTING RECEPTACLE TO POWER SERVICE COUNTER. EXISTING DRAWINGS INDICATE BRANCH CIRCUIT IS FROM 208Y/120V PANEL, 3W/4W/5W. ELECTRICAL CONTRACTOR TO CONFIRM RECEPTACLE WIRING CONFIGURATION AND IF THE EXISTING CIRCUIT BREAKER IN PANEL CAN HANDLE THE ADDED LOAD OF SERVICE COUNTER.
- EXISTING RECEPTACLE TO POWER TILT SKILLET. EXISTING DRAWINGS INDICATE BRANCH CIRCUIT IS FROM 208Y/120V PANEL, 3W/4W/5W. ELECTRICAL CONTRACTOR TO CONFIRM RECEPTACLE WIRING CONFIGURATION AND IF THE EXISTING CIRCUIT BREAKER IN PANEL CAN HANDLE THE ADDED LOAD OF TILT SKILLET.
- ELECTRICAL CONTRACTOR SHALL VERIFY WHICH EXISTING CIRCUITS ARE USABLE AND CAN BE UTILIZED FOR NEW ELECTRICAL WORK AND ANTICIPATED LOADS. PROVIDE REVISED TYPED CIRCUIT DIRECTORIES FOR ALL EXISTING PANELBOARDS. REVISED DIRECTORIES SHALL REFLECT ALL REVISIONS MADE DURING THE RENOVATION OF THE PROJECT AREA.

DEMOLITION LEGEND

- DARK DASHED LINE INDICATE EXISTING DEVICES TO BE DEMOLISHED. (EM)
- GRAY LINES INDICATE DEVICES EXISTING TO REMAIN. (ER)
- AREA OF DEMOLITION WORK



Professional Certification. I hereby certify that these documents were prepared or approved by me, and that I am a duly-licensed registered architect under the laws of the State of Maryland, License No. 64963, Expiration Date 5/18/2027.

PROJECT TITLE

Collington
A KENDAL AFFILIATE

ENABLING RENOVATION
CONSTRUCTION DOCUMENTS

SFCS Architecture
Engineering
Planning
Interiors

SFCS Inc. • 305 South Jefferson Street
Roanoke, Virginia 24011.2003
540.344.6664 • Fax 540.343.6925
www.sfcs.com

DESIGNER : DES	DRAWN : DKW	
ARCHITECT : ARC	CHECKED : MAW	
ENGINEER : MAW	APPROVED : CW	
NO.	REVISION DESCRIPTION	DATE

DRAWING TITLE
ENLARGED PLANS -
ELECTRICAL

DATE: MAY 28, 2026
COMM. NO. 18135.00

E3.2-1A

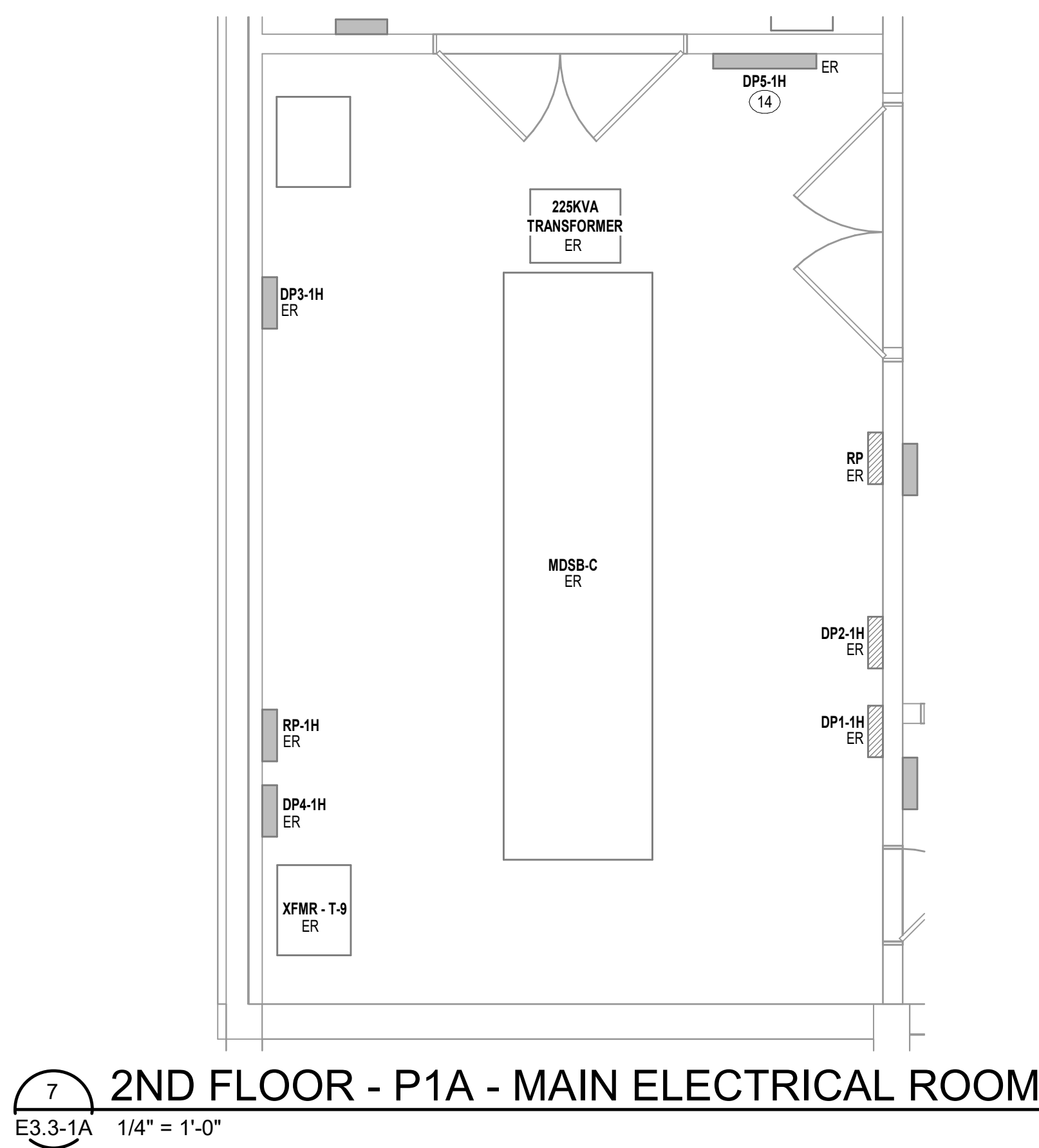

7 2ND FLOOR - P1A - MAIN ELECTRICAL ROOM
E3.3-1A 1/4" = 1'-0"

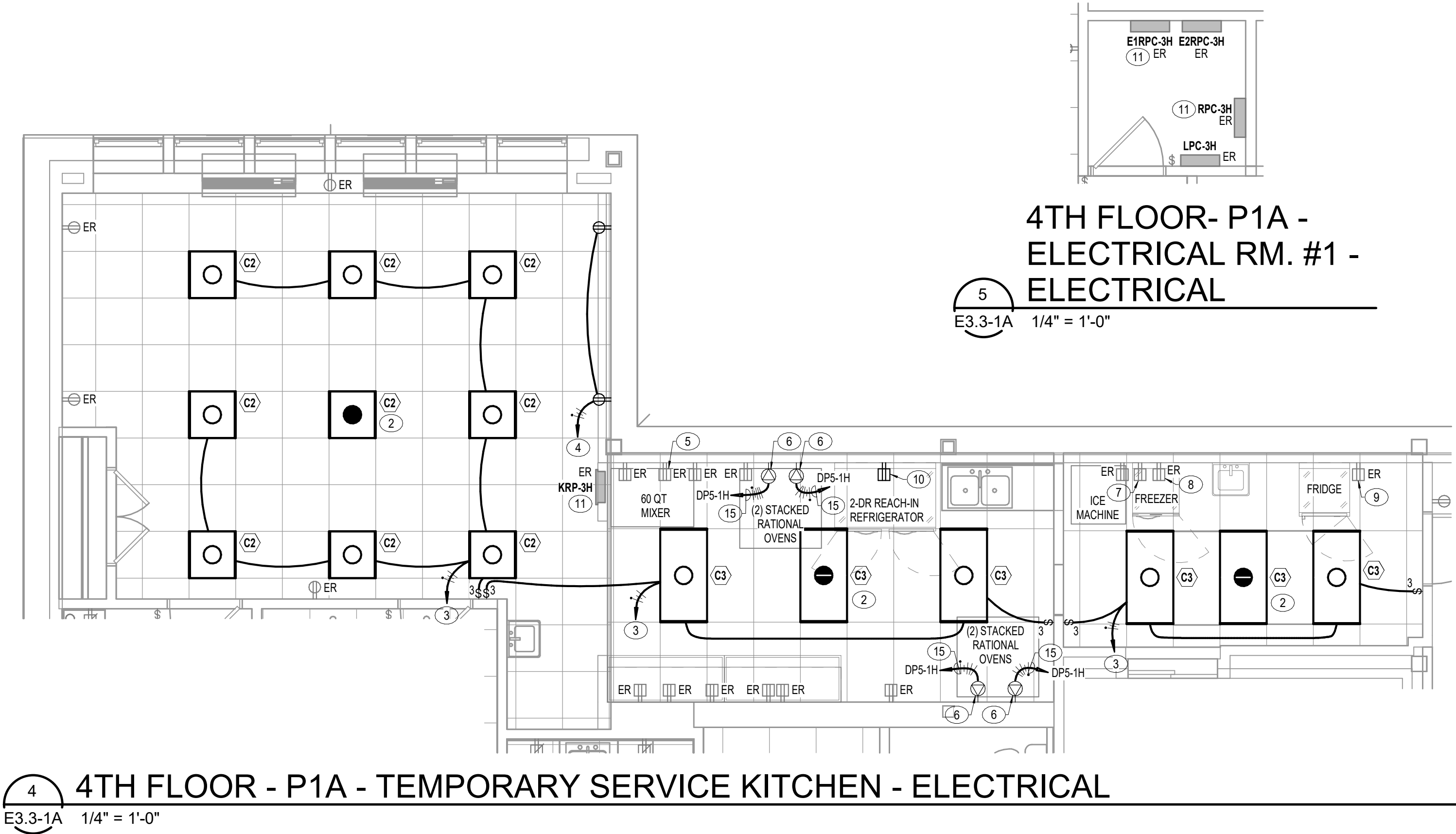

4 4TH FLOOR - P1A - TEMPORARY SERVICE KITCHEN - ELECTRICAL
E3.3-1A 1/4" = 1'-0"

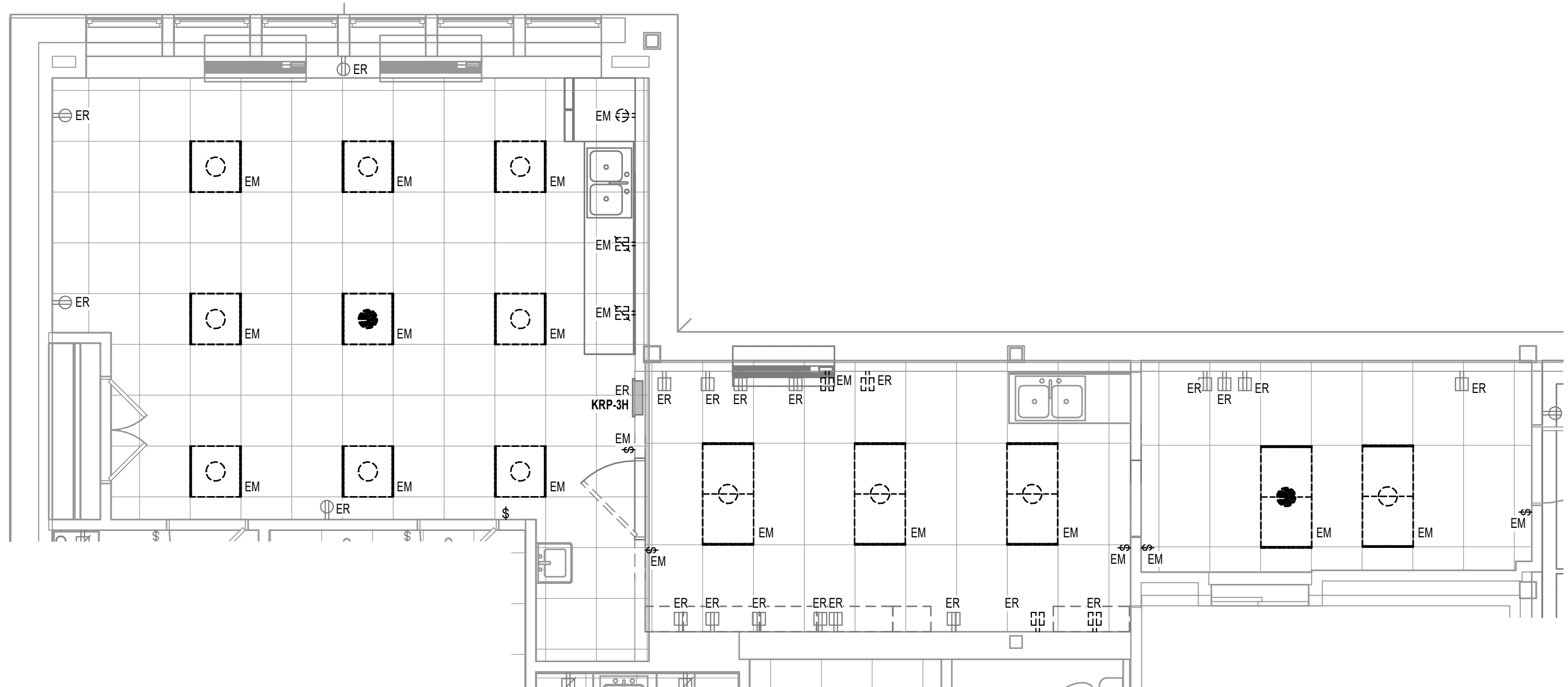

2 4TH FLOOR - P1A - TEMPORARY SERVICE KITCHEN - ELECTRICAL DEMOLITION
E3.3-1A 1/4" = 1'-0"

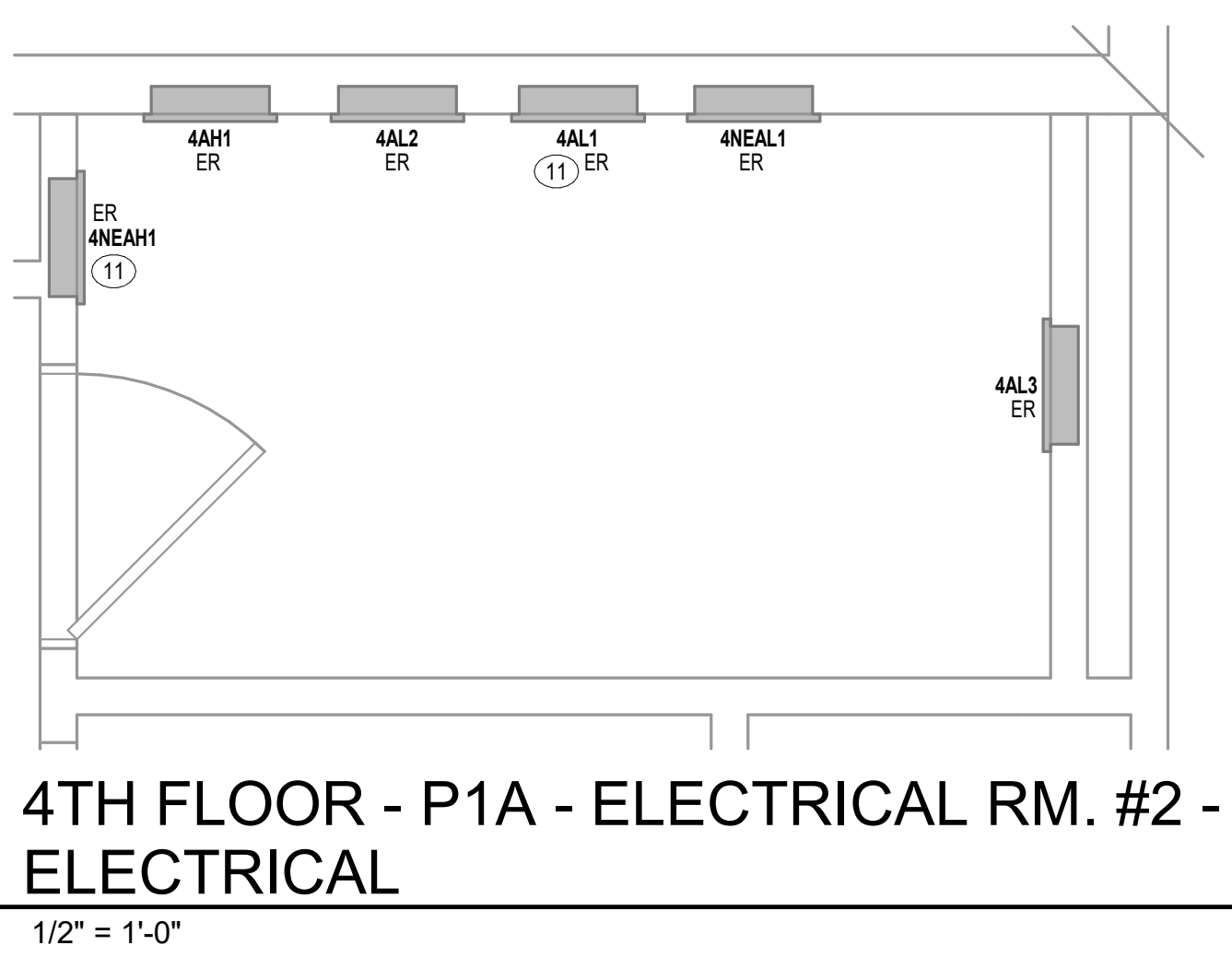

6 4TH FLOOR - P1A - ELECTRICAL RM. #2 - ELECTRICAL
E3.3-1A 1/2" = 1'-0"

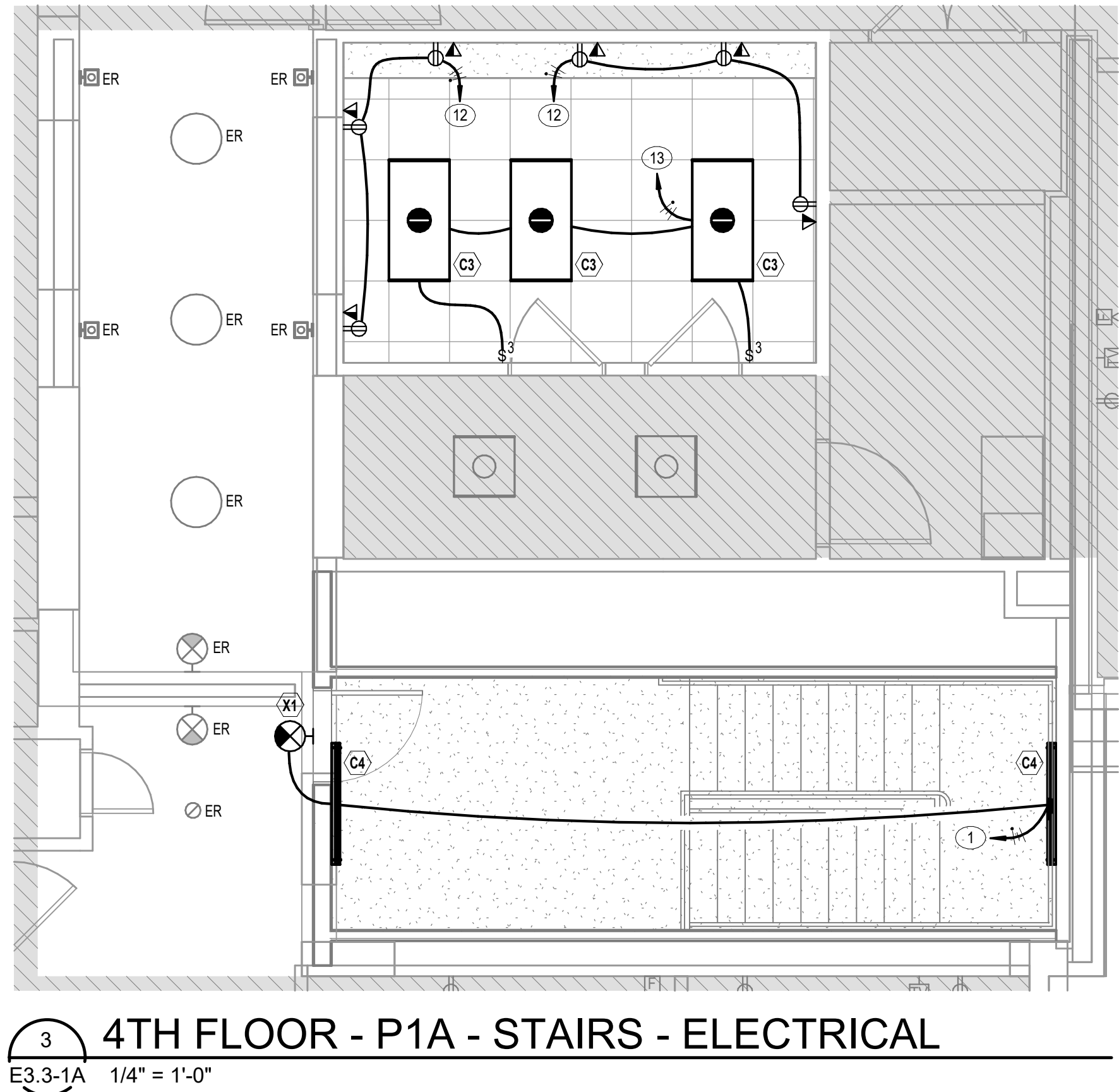

3 4TH FLOOR - P1A - STAIRS - ELECTRICAL
E3.3-1A 1/4" = 1'-0"

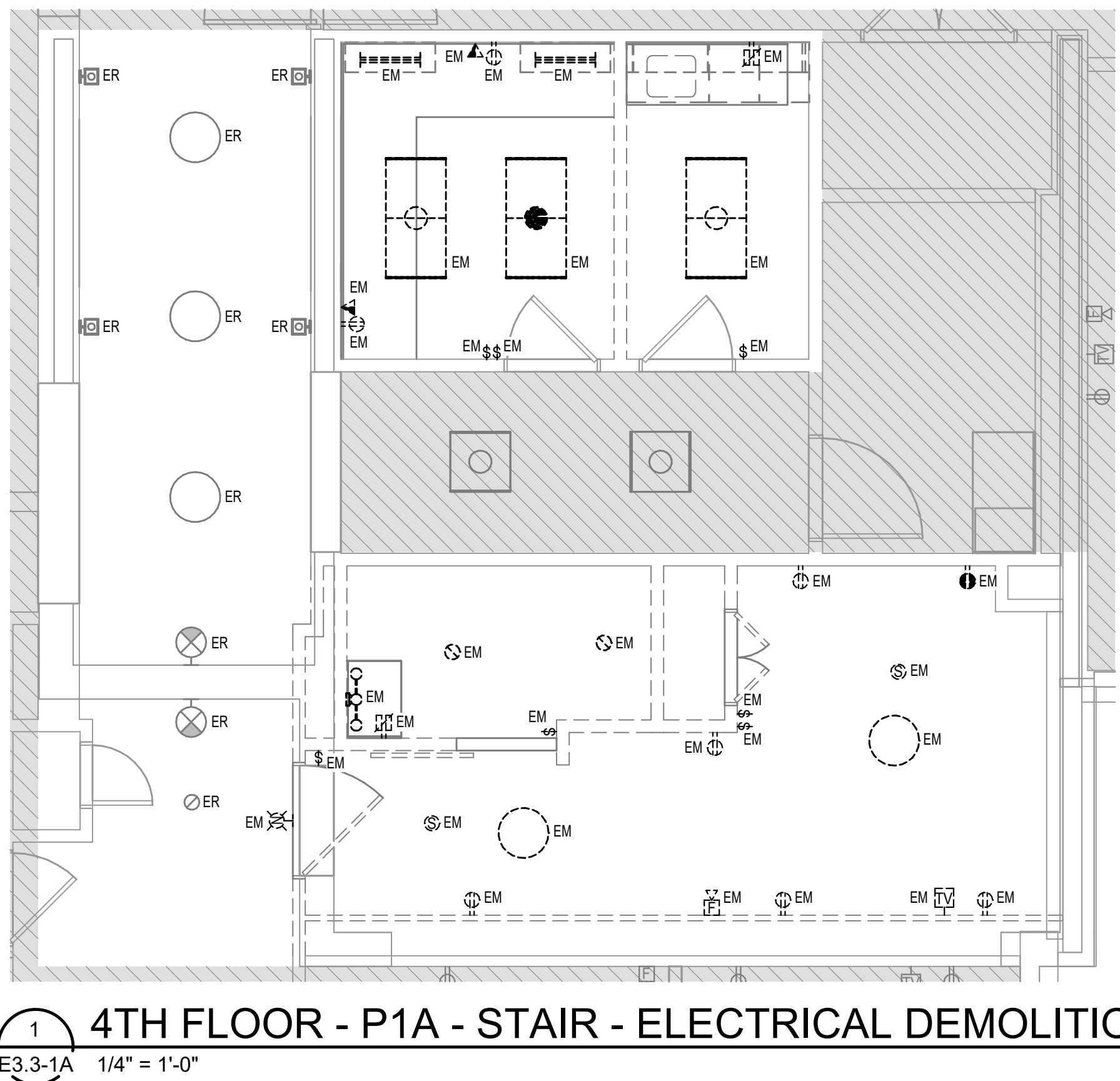

1 4TH FLOOR - P1A - STAIR - ELECTRICAL DEMOLITION
E3.3-1A 1/4" = 1'-0"

PLAN NOTES

1. EXTEND & CONNECT TO EMERGENCY POWER LIGHTING BRANCH CIRCUIT TIED BACK DURING DEMO PHASE. EXISTING DRAWINGS INDICATE BRANCH CIRCUIT IS FROM 480Y/277V PANEL 3NEA11.
2. EXTEND & CONNECT TO EMERGENCY POWER LIGHTING BRANCH CIRCUIT TIED BACK DURING DEMO PHASE. EXISTING DRAWINGS INDICATE BRANCH CIRCUIT IS FROM 208Y/120V PANEL E1RRC-3H.
3. EXTEND & CONNECT TO NORMAL POWER LIGHTING BRANCH CIRCUIT TIED BACK DURING DEMO PHASE. EXISTING DRAWINGS INDICATE BRANCH CIRCUIT IS FROM 208Y/120V PANEL RPP-3H.
4. EXTEND & CONNECT TO NORMAL POWER RECEPTACLE BRANCH CIRCUIT TIED BACK DURING DEMO PHASE. EXISTING DRAWINGS INDICATE BRANCH CIRCUIT IS FROM 208Y/120V PANEL KRP-3H.
5. EXISTING RECEPTACLE TO POWER 60 QT MIXER. EXISTING DRAWINGS INDICATE BRANCH CIRCUIT IS FROM 208Y/120V PANEL KRP-3H. ELECTRICAL CONTRACTOR TO CONFIRM RECEPTACLE NEMA CONFIGURATION AND IF THE EXISTING CIRCUIT BREAKER IN PANEL KRP-3H CAN HANDLE THE ADDED LOAD OF 60 QT MIXER.
6. NEW RECEPTACLE TO POWER RATIONAL OVEN 208V, 30, 22.4 KW, 62.2A FLA. ELECTRICAL CONTRACTOR TO CONFIRM NEMA CONFIGURATION AND MOUNTING HEIGHT OF RECEPTACLE.
7. EXISTING RECEPTACLE TO POWER ICE MACHINE. EXISTING DRAWINGS INDICATE BRANCH CIRCUIT IS FROM 208Y/120V PANEL KRP-3H. ELECTRICAL CONTRACTOR TO CONFIRM RECEPTACLE NEMA CONFIGURATION AND IF THE EXISTING CIRCUIT BREAKER IN PANEL KRP-3H CAN HANDLE THE ADDED LOAD OF ICE MACHINE.
8. EXISTING RECEPTACLE TO POWER FREEZER. EXISTING DRAWINGS INDICATE BRANCH CIRCUIT IS FROM 208Y/120V PANEL KRP-3H. ELECTRICAL CONTRACTOR TO CONFIRM RECEPTACLE NEMA CONFIGURATION AND IF THE EXISTING CIRCUIT BREAKER IN PANEL KRP-3H CAN HANDLE THE ADDED LOAD OF FREEZER.
9. EXISTING RECEPTACLE TO POWER REFRIGERATOR. EXISTING DRAWINGS INDICATE BRANCH CIRCUIT IS FROM 208Y/120V PANEL KRP-3H. ELECTRICAL CONTRACTOR TO CONFIRM RECEPTACLE NEMA CONFIGURATION AND IF THE EXISTING CIRCUIT BREAKER IN PANEL KRP-3H CAN HANDLE THE ADDED LOAD OF REFRIGERATOR.
10. NEW GFI TYPE RECEPTACLE FOR REACH-IN REFRIGERATOR. USE SPARE CIRCUIT BREAKER IN 208Y/120V PANEL KRP-3H. ELECTRICAL CONTRACTOR TO CONFIRM RECEPTACLE MOUNTING HEIGHT AND NEMA CONFIGURATION NEEDED FOR REFRIGERATOR.
11. ELECTRICAL CONTRACTOR SHALL VERIFY WHICH EXISTING CIRCUIT(S) ARE USABLE AND CAN BE UTILIZED FOR NEW ELECTRICAL WORK AND ANTICIPATED LOADS. PROVIDE REVISED TYPEWRITTEN CIRCUIT DIRECTORIES FOR ALL EXISTING PANELBOARDS. REVISED DIRECTORIES SHALL REFLECT ALL REVISIONS MADE DURING THE RENOVATION OF THE PROJECT AREA.
12. EXTEND & CONNECT TO NORMAL POWER RECEPTACLE BRANCH CIRCUIT TIED BACK DURING DEMO PHASE. EXISTING DRAWINGS INDICATE BRANCH CIRCUIT IS FROM 480Y/277V PANEL 4AL1.
13. EXTEND & CONNECT TO EMERGENCY POWER LIGHTING BRANCH CIRCUIT TIED BACK DURING DEMO PHASE. EXISTING DRAWINGS INDICATE BRANCH CIRCUIT IS FROM 480Y/277V PANEL 4NEA11.
14. PROVIDE FOUR (4) NEW 15A 3P CIRCUIT BREAKERS IN PANEL DP5-1H FOR NEW RATIONAL OVENS IN 4TH FLOOR TEMPORARY SERVICE KITCHEN. ELECTRICAL CONTRACTOR SHALL VERIFY WHICH EXISTING CIRCUIT(S) ARE USABLE AND CAN BE UTILIZED FOR NEW ELECTRICAL WORK AND ANTICIPATED LOADS. PROVIDE REVISED TYPEWRITTEN CIRCUIT DIRECTORIES FOR ALL EXISTING PANELBOARDS. REVISED DIRECTORIES SHALL REFLECT ALL REVISIONS MADE DURING THE RENOVATION OF THE PROJECT AREA.
15. EXTEND 16 - 18 AWG CU AND 18 CU GROUND IN 1/2" CONDUIT TO 208Y/120V PANEL DP5-1H DOWN IN 2ND FLOOR MAIN ELECTRICAL ROOM.

DEMOLITION LEGEND

- DARK DASHED LINE INDICATE EXISTING DEVICES TO BE DEMOLISHED (EM)
- GRAY LINES INDICATE DEVICES EXISTING TO REMAIN (ER)
- AREA OF DEMOLITION WORK



Professional Certification. I hereby certify that these documents were prepared or approved by me, and that I am a duly licensed registered architect under the laws of the State of Maryland, License No. 64963, Expiration Date 5/31/2027.

PROJECT TITLE

Collington
A KENDAL AFFILIATE

ENABLING RENOVATION
CONSTRUCTION DOCUMENTS

SFCS Architecture
Engineering
Planning
Interiors

SFCS Inc. • 305 South Jefferson Street
Roanoke, Virginia 24011.2003
540.344.6664 • Fax 540.343.6925
www.sfcs.com

DESIGNER : DES	DRAWN : DKW	
ARCHITECT : ARC	CHECKED : MAW	
ENGINEER : MAW	APPROVED : CW	
NO.	REVISION DESCRIPTION	DATE

DRAWING TITLE

ENLARGED PLANS -
ELECTRICAL

DATE: MAY 28, 2026
COMM. NO. 18135.00

E3.3-1A

PLAN NOTES

1. ELECTRICAL CONTRACTOR SHALL VERIFY WHICH EXISTING CIRCUITS ARE USABLE AND CAN BE UTILIZED FOR NEW ELECTRICAL WORK AND ANTICIPATED LOADS. PROVIDE REVISED TYPED/WRITTEN CIRCUIT DIRECTORIES FOR ALL EXISTING PANELBOARDS. REVISED DIRECTORIES SHALL REFLECT ALL REVISIONS MADE DURING THE RENOVATION OF THE PROJECT AREA.
2. POWER CONNECTION FOR TEMPORARY FREEZER 208V, 10, 27A. PROVIDE HARDWIRED 80A, 2-POLE DISCONNECT SWITCH IN NEMA 3R RATED ENCLOSURE PER MANUFACTURERS REQUIREMENTS. ELECTRICAL CONTRACTOR TO CONFIRM VOLTAGE /AMPS OF TEMPORARY FREEZER. ELECTRICAL CONTRACTOR TO METER AND CONFIRM IF PANEL E1RP1-1C (208V) CAN HANDLE THE ADDED LOAD OF A 40A, 2-POLE CIRCUIT BREAKER FOR TEMPORARY FREEZER.
3. POWER CONNECTION FOR TEMPORARY REFRIGERATOR 208V, 10, 27A. PROVIDE HARDWIRED 80A, 2-POLE DISCONNECT SWITCH IN NEMA 3R RATED ENCLOSURE PER MANUFACTURERS REQUIREMENTS. ELECTRICAL CONTRACTOR TO CONFIRM VOLTAGE /AMPS OF TEMPORARY REFRIGERATOR. ELECTRICAL CONTRACTOR TO METER AND CONFIRM IF PANEL E2WRP-1C (208V) CAN HANDLE THE ADDED LOAD OF A 40A, 2-POLE CIRCUIT BREAKER FOR TEMPORARY REFRIGERATOR.
4. POWER CONNECTION FOR TEMPORARY REFRIGERATOR 208V, 10, 27A. PROVIDE HARDWIRED 80A, 2-POLE DISCONNECT SWITCH IN NEMA 3R RATED ENCLOSURE PER MANUFACTURERS REQUIREMENTS. ELECTRICAL CONTRACTOR TO CONFIRM VOLTAGE /AMPS OF TEMPORARY REFRIGERATOR. ELECTRICAL CONTRACTOR TO METER AND CONFIRM IF PANEL E1RP-1H (208V) CAN HANDLE THE ADDED LOAD OF A 40A, 2-POLE CIRCUIT BREAKER FOR TEMPORARY REFRIGERATOR.

DEMOLITION LEGEND

- DARK DASHED LINE INDICATE EXISTING DEVICES TO BE DEMOLISHED. (EM)
- _____ GRAY LINES INDICATE DEVICES EXISTING TO REMAIN. (ER)
- AREA OF DEMOLITION WORK



Professional Certification. I hereby certify that these documents were prepared or approved by me, and that I am a duly-licensed registered architect under the laws of the State of Maryland, License No. 64963, Expiration Date: 5/18/2027

PROJECT TITLE

Collington
A KENDAL AFFILIATE

ENABLING RENOVATION
CONSTRUCTION DOCUMENTS

SFCS | Architecture
Engineering
Planning
Interiors

SFCS Inc. • 305 South Jefferson Street
Roanoke, Virginia 24011.2003
540.344.6664 • Fax 540.343.6925
www.sfcs.com

DESIGNER : DES	DRAWN : DKW
ARCHITECT : ARC	CHECKED : MAW
ENGINEER : MAW	APPROVED : CW

NO.	REVISION DESCRIPTION	DATE

DRAWING TITLE

**ENLARGED PLANS -
ELECTRICAL**

DATE: MAY 28, 2026	DRAWING
COMM. NO. 18135.00	E3.4-1A

2ND FLOOR - P1A -
EXISTING MAIN KITCHEN

2
E3.4-1A 1/4" = 1'-0"

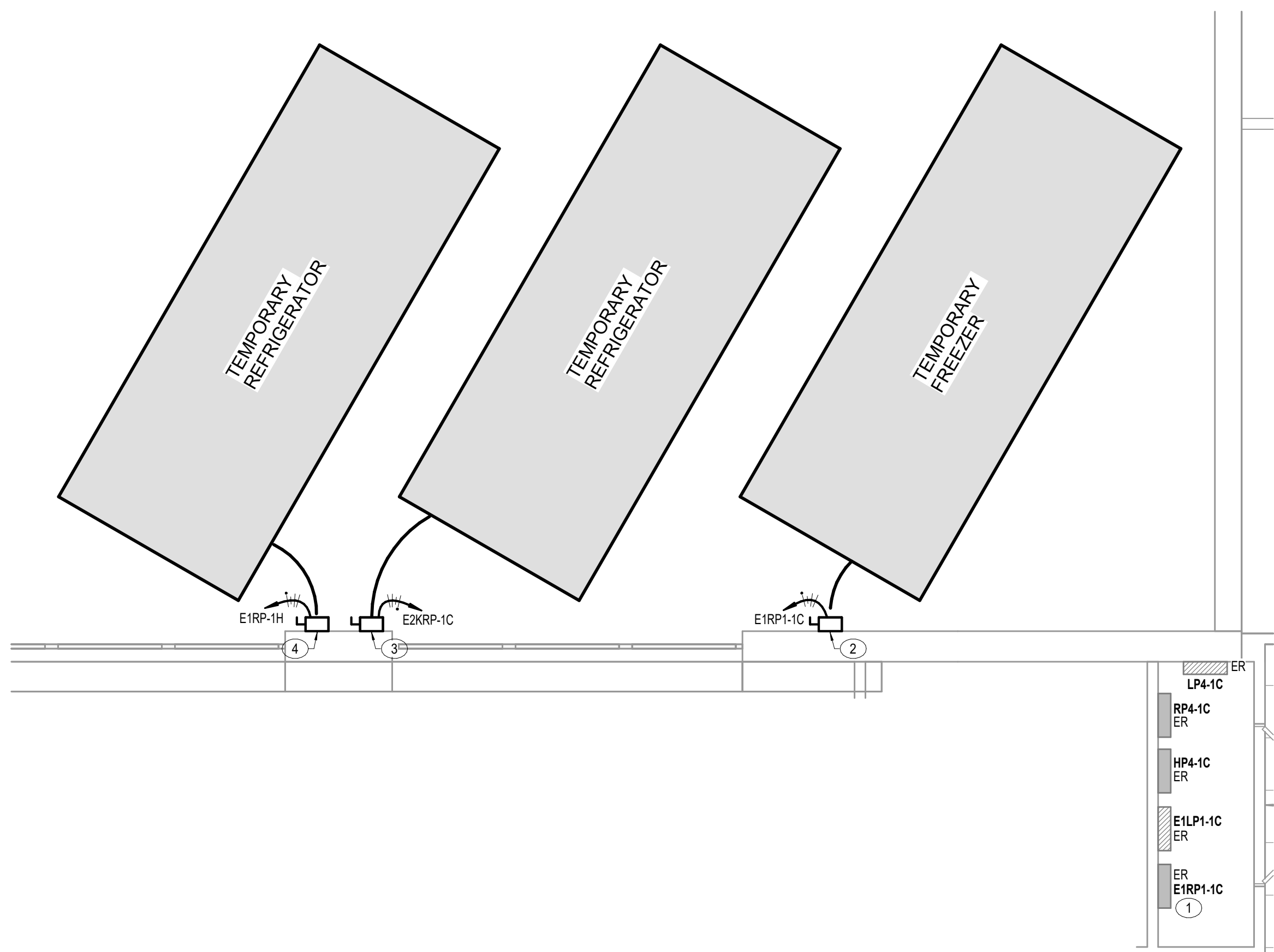

2ND FLOOR - P1A - EXTERIOR TEMPORARY COOLERS - ELECTRICAL

1
E3.4-1A 1/4" = 1'-0"

2ND FLOOR - P1A - EXISTING GENERATOR ROOM

3
E3.4-1A 1/4" = 1'-0"

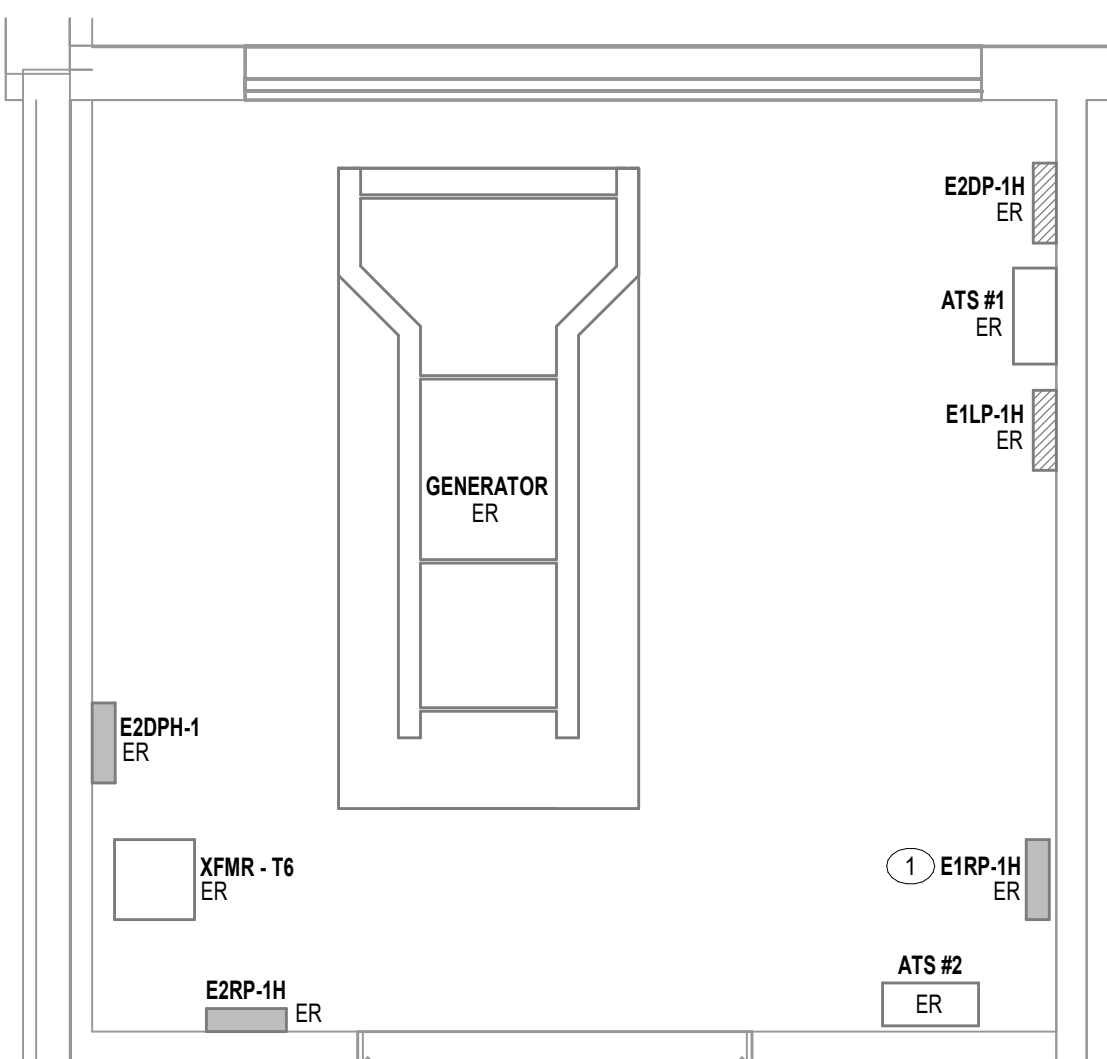

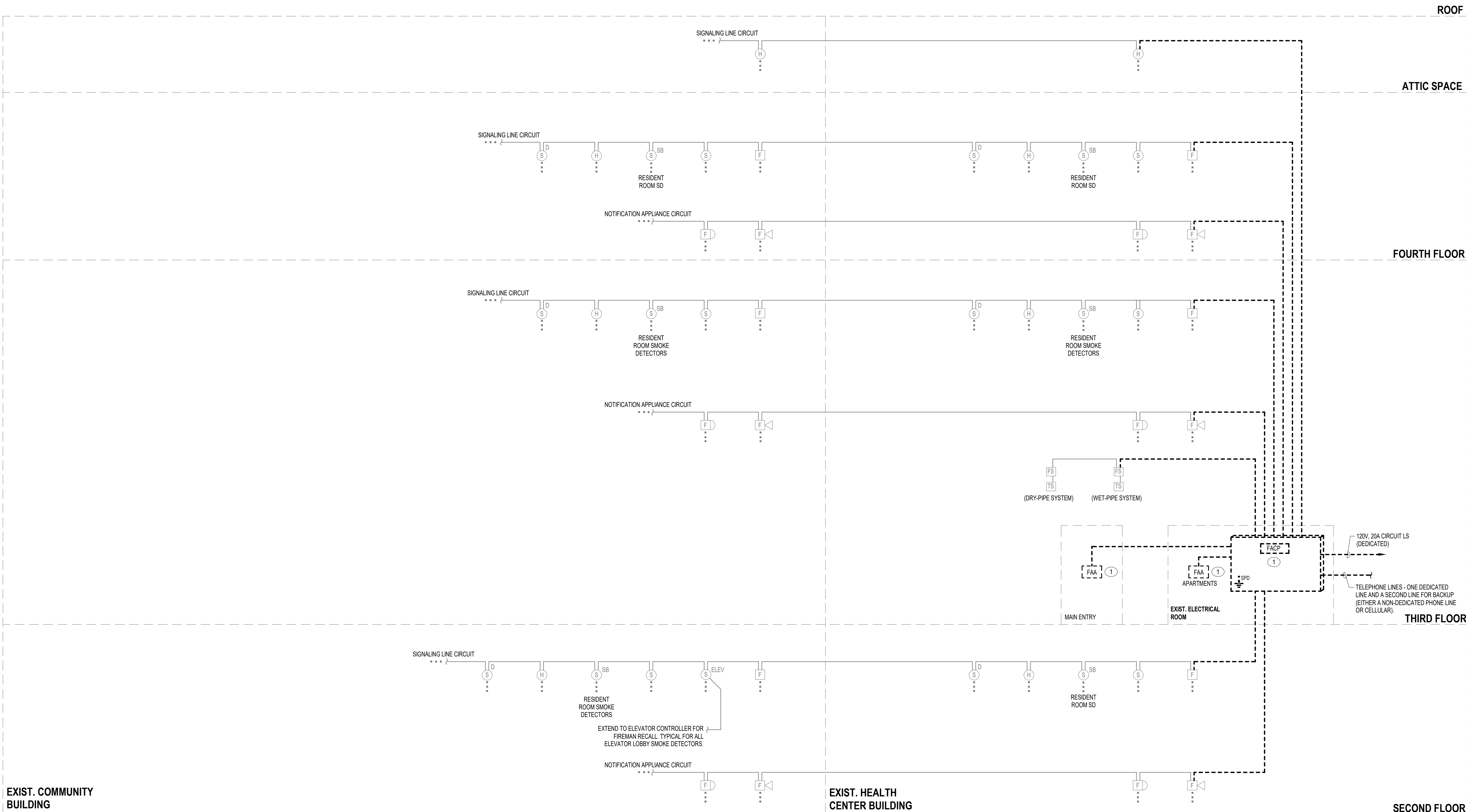

FIRE ALARM SYSTEM RISER LEGEND:	
	FIRE ALARM SPEAKER WITH INTEGRAL VISUAL DEVICE
	FIRE ALARM HORN OR SPEAKER WITH INTEGRAL VISUAL DEVICE
	FIRE ALARM SPEAKER FOR AUDIBLE TONE, CEILING/PENDANT MOUNT
	FIRE ALARM SPEAKER/STROBE, CEILING/PENDANT MOUNT
	FIRE ALARM CHIME/STROBE
	MANUAL FIRE ALARM DUAL-ACTION PULL STATION, MOUNT TOP OF PULL STATION @ 48" A.F.F.
	WALL MOUNTED FIRE ALARM STROBE LIGHT, MOUNT @ 8' A.F.F. OR 9' BELOW CEILING. 'C' DENOTES CEILING MOUNTED
	CEILING MOUNTED FIRE ALARM HEAT DETECTOR
	CEILING MOUNTED FIRE ALARM SMOKE DETECTOR
	FOUR (4) CIRCUIT FIRE ALARM INDICATING CIRCUIT POWER EXTENDER
	SIGNALING LINE CIRCUIT ISOLATION MODULE
	ADDRESSABLE OUTPUT MODULE
	INDIVIDUAL ADDRESSABLE MONITOR MODULE
	FIRE ALARM TAMPER SWITCH
	FIRE ALARM FLOW SWITCH
	FIRE ALARM POST INDICATING VALVE
	FIRE ALARM CONTROL PANEL
	FIRE ALARM REMOTE ANNUNCIATOR
	DOOR MAGNETS
	RELAY MODULE
	FIRE ALARM NOTIFICATION APPL. CKT. PANEL

KEY NOTES

1. REFER TO FIRE ALARM DRAWINGS E3.1-1A FOR FACP & FAA LOCATIONS

DEMOLITION LEGEND

DARK DASHED LINE INDICATE EXISTING DEVICES TO BE DEMOLISHED

GRAY LINES INDICATE DEVICES EXISTING TO REMAIN

Professional Certification. I hereby certify that these documents were prepared or approved by me, and that I am a duly licensed registered architect under the laws of the State of Maryland, License No. 64963, Expiration Date: 5/18/2027

PROJECT TITLE

Collington
A KENDAL AFFILIATE

**ENABLING RENOVATION
CONSTRUCTION DOCUMENTS**

SFCS Architecture
Engineering
Planning
Interiors

SFCS Inc. • 305 South Jefferson Street
Roanoke, Virginia 24011.2003
540.344.6664 • Fax 540.343.6925
www.sfcs.com

DESIGNER : DES	DRAWN : DKW
ARCHITECT : ARC	CHECKED : MAW
ENGINEER : MAW	APPROVED : CW

NO.	REVISION DESCRIPTION	DATE

DRAWING TITLE

**FIRE ALARM RISER
DIAGRAM - PHASE 1A -
DEMOLITION**

DATE:	MAY 28, 2026	DRAWING
COMM. NO.	18135.00	

E7.1-1A

- Fire Alarm Sequence of Events for the Enabling Project**
1. PROVIDE A NEW SIEMENS FACP IN THE SECURITY ROOM ON THE SECOND FLOOR IN THE CLOCKTOWER BUILDING. FACP TO BE SIMILAR OR NEWER MODEL THAN THE MAIN FACP CURRENTLY.
 2. PROVIDE AND INSTALL A NEW (14"x14"x8") JUNCTION BOX IN CORRIDOR CEILING ON SECOND FLOOR AS SHOWN ON DRAWING E7.24-1A, NOTE 4.
 3. EXTEND NEW 3" CONDUIT IN CEILING SPACE FROM JUNCTION BOX TO ROOM BELOW ELECTRICAL ROOM THAT THE MAIN FACP IS LOCATED. CORE DRILL SLAB FOR EXTENSION OF CONDUIT.
 4. EXTEND (2) 2" CONDUITS FROM JUNCTION BOX IN THE SECOND FLOOR CEILING TO THE NEW FACP IN THE NEW SECURITY ROOM.
 5. EXTEND CABLEING FROM THE EXISTING FACP TO THE NEW FACP IN ONE OF THE TWO NEW 2" CONDUITS. THE SECOND 2" CONDUIT IS FOR FUTURE CONNECTION OF THE PAVILION BUILDING TO THE NEW FACP IN THE CLOCK TOWER. CONNECT SO THAT THE NEW FACP ACTS AS A MIRROR IMAGE AS THE EXISTING FACP.
 6. THE JUNCTION BOX IN THE SECOND FLOOR CEILING ACTS AS A CONNECTION POINT FOR ALL FIRE ALARM CIRCUITS TO BE RE-ROUTED TO THE NEW FACP.
 7. INSTALL NEW 2" FROM EXISTING FACP IN THE INDEPENDENT LIVING BUILDING TO THE NEW SECURITY ROOM IN THE CLOCKTOWER AS INDICATED ON DRAWING E7.24-1A, NOTE 7.
 8. WHEN THE NEW FACP IN THE SECURITY ROOM IS ACTIVATED, MAKE A NEW FIRE ALARM CONNECTION BETWEEN THESE TWO FACPS.
 9. ALL FIRE ALARM DEVICES IN THE EXISTING BUILDINGS SHALL CONNECT TO THE NEW FACP AND HAVE A MONITORING SIGNAL TO THE EXISTING FACP IN THE INDEPENDENT LIVING BUILDING.

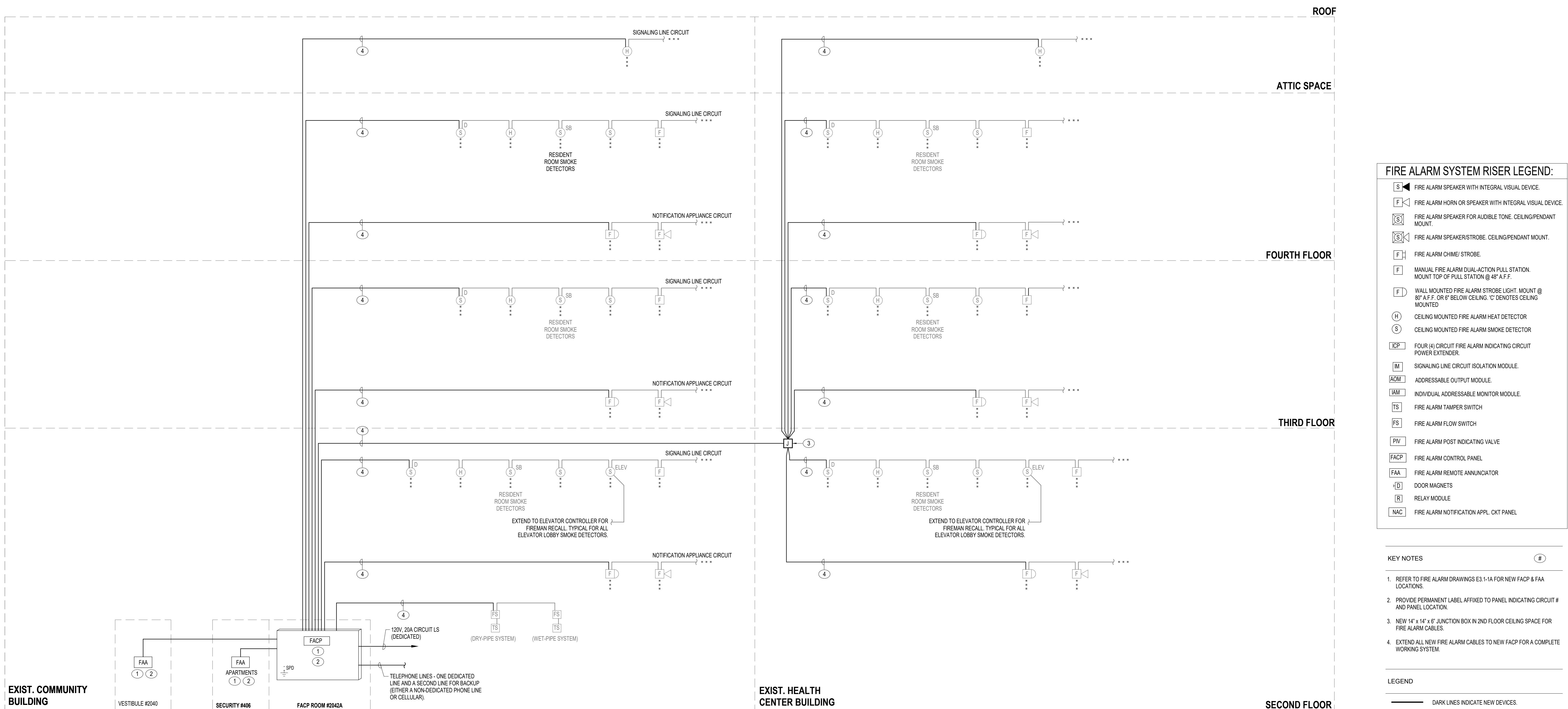

- FIRE ALARM SYSTEM RISER LEGEND:**
- [S] FIRE ALARM SPEAKER WITH INTEGRAL VISUAL DEVICE.
 - [F] FIRE ALARM HORN OR SPEAKER WITH INTEGRAL VISUAL DEVICE.
 - [S] FIRE ALARM SPEAKER FOR AUDIBLE TONE, CEILING PENDANT MOUNT.
 - [F] FIRE ALARM CHIME/STROBE.
 - [F] MANUAL FIRE ALARM DUAL-ACTION PULL STATION. MOUNT TOP OF PULL STATION @ 48" A.F.F.
 - [F] WALL MOUNTED FIRE ALARM STROBE LIGHT. MOUNT @ 80" A.F.F. OR IF BELOW CEILING, 12" DENOTES CEILING MOUNTED.
 - [H] CEILING MOUNTED FIRE ALARM HEAT DETECTOR.
 - [S] CEILING MOUNTED FIRE ALARM SMOKE DETECTOR.
 - [XP] FOUR (4) CIRCUIT FIRE ALARM INDICATING CIRCUIT POWER EXTENDER.
 - [IM] SIGNALING LINE CIRCUIT ISOLATION MODULE.
 - [ADM] ADDRESSABLE OUTPUT MODULE.
 - [IAM] INDIVIDUAL ADDRESSABLE MONITOR MODULE.
 - [TS] FIRE ALARM TAMPER SWITCH.
 - [FS] FIRE ALARM FLOW SWITCH.
 - [PV] FIRE ALARM POST INDICATING VALVE.
 - [FACP] FIRE ALARM CONTROL PANEL.
 - [FNA] FIRE ALARM REMOTE ANNUNCIATOR.
 - [DM] DOOR MAGNETS.
 - [RM] RELAY MODULE.
 - [NAC] FIRE ALARM NOTIFICATION APPL. EXT. PANEL.

- KEY NOTES**
1. REFER TO FIRE ALARM DRAWINGS E3.1-1A FOR NEW FACP & FAA LOCATIONS.
 2. PROVIDE PERMANENT LABEL AFFIXED TO PANEL INDICATING CIRCUIT # AND PANEL LOCATION.
 3. NEW 14" x 14" x 8" JUNCTION BOX IN 2ND FLOOR CEILING SPACE FOR FIRE ALARM CABLES.
 4. EXTEND ALL NEW FIRE ALARM CABLES TO NEW FACP FOR A COMPLETE WORKING SYSTEM.
- LEGEND**
- DARK LINES INDICATE NEW DEVICES.
 - GRAY LINES INDICATE DEVICES EXISTING TO REMAIN.

Professional Certification. I hereby certify that these documents were prepared or approved by me, and that I am a duly licensed registered architect under the laws of the State of Maryland, License No. 64963, Expiration Date: 5/18/2027.

PROJECT TITLE

Collington
A KENDAL AFFILIATE

**ENABLING RENOVATION
CONSTRUCTION DOCUMENTS**

SFCS Architecture
Engineering
Planning
Interiors

SFCS Inc. • 305 South Jefferson Street
Roanoke, Virginia 24011.2003
540.344.6664 • Fax 540.343.6925
www.sfcs.com

DESIGNER : DES	DRAWN : DKW	
ARCHITECT : ARC	CHECKED : MAW	
ENGINEER : MAW	APPROVED : CW	
NO.	REVISION DESCRIPTION	DATE

DRAWING TITLE

**FIRE ALARM RISER
DIAGRAM - PHASE 1A**

DATE: MAY 28, 2026	DRAWING
COMM. NO. 18135.00	E7.2-1A

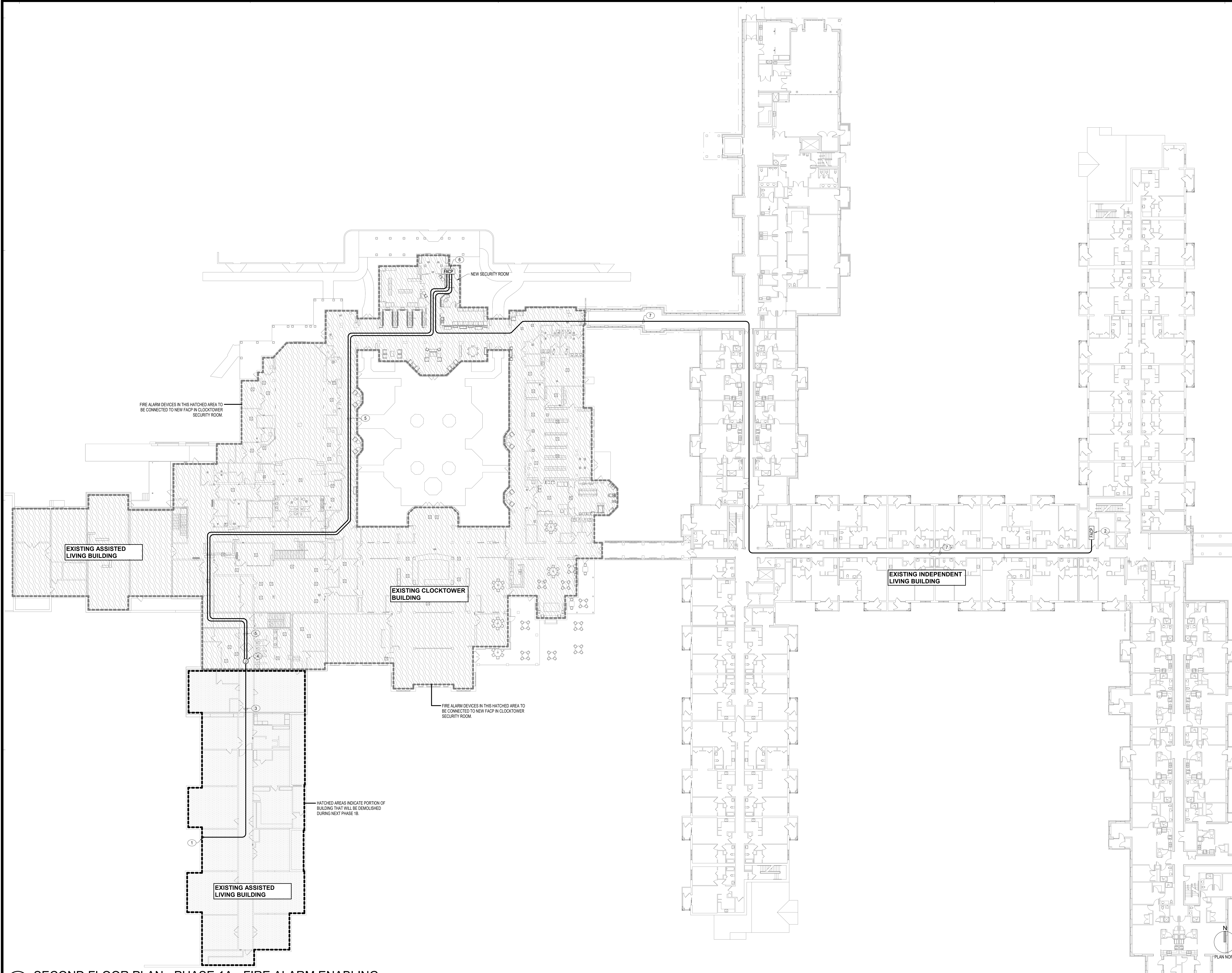

KEYPLAN

PLAN NOTES

1. CORE DRILL CEILING SLAB AND ROUTE 3" CONDUIT UP TO 3RD FLOOR SLAB FOR FIRE ALARM WIRING. VERIFY SUITABLE LOCATION. COORDINATE WITH ROOM ABOVE FOR CONFLICTS IN CEILING.
2. EXISTING FACP IN INDEPENDENT LIVING BUILDING.
3. 3" CONDUIT FOR FIRE ALARM WIRING ABOVE 2ND FLOOR CEILING.
4. 14"x14"x6" JUNCTION BOX ABOVE CEILING FOR FIRE ALARM WIRING. EXTEND ALL FIRE ALARM WIRING FROM FACP FROM 3RD FLOOR TO THIS JUNCTION BOX. COORDINATE WITH MANUFACTURER FOR EXACT SIZE OF JUNCTION BOX.
5. TWO (2) 3" CONDUITS FOR FIRE ALARM WIRING TO NEW TEMPORARY FACP NEAR SECURITY ROOM. (1) CONDUIT FOR EXISTING FIRE ALARM WIRING AND (1) CONDUIT FOR CONNECTION OF NEW PHASE 1B WIRING. AREA OF CONDUITS ARE WITHIN A 5 FT WIDE AREA DOWN CORRIDOR. COORDINATE WITH OTHER TRADES SO THERE IS NO CONFLICTS.
6. NEW TEMPORARY FACP NEAR SECURITY ROOM.
7. ONE (1) 3" CONDUIT FOR FIRE ALARM WIRING ABOVE 2ND FLOOR CEILING NEW TEMPORARY FACP NEAR SECURITY ROOM. FROM EXISTING FACP IN APARTMENT BUILDING TO NEW TEMPORARY FACP NEAR SECURITY ROOM. AREA OF CONDUIT IS WITHIN A 5 FT WIDE AREA DOWN CORRIDOR. COORDINATE WITH OTHER TRADES SO THERE IS NO CONFLICTS.

Professional Certification. I hereby certify that these documents were prepared or approved by me, and that I am a duly-licensed registered architect under the laws of the State of Maryland. License No. 64963, Expiration Date: 5/18/2027

PROJECT TITLE

Collington
A KENDAL AFFILIATE

**ENABLING RENOVATION
CONSTRUCTION DOCUMENTS**

SFCS | Architecture
Engineering
Planning
Interiors

SFCS Inc. • 305 South Jefferson Street
Roanoke, Virginia 24011.2003
540.344.6664 • Fax 540.343.6925
www.sfcs.com

DESIGNER : DES	DRAWN : DKW	
ARCHITECT : ARC	CHECKED : MAW	
ENGINEER : MAW	APPROVED : CW	
NO.	REVISION DESCRIPTION	DATE

DRAWING TITLE

**SECOND FLOOR PLAN -
PHASE 1A - FIRE ALARM
ENABLING**

DATE:	MAY 28, 2026	DRAWING
COMM. NO.	18135.00	E7.24-1A

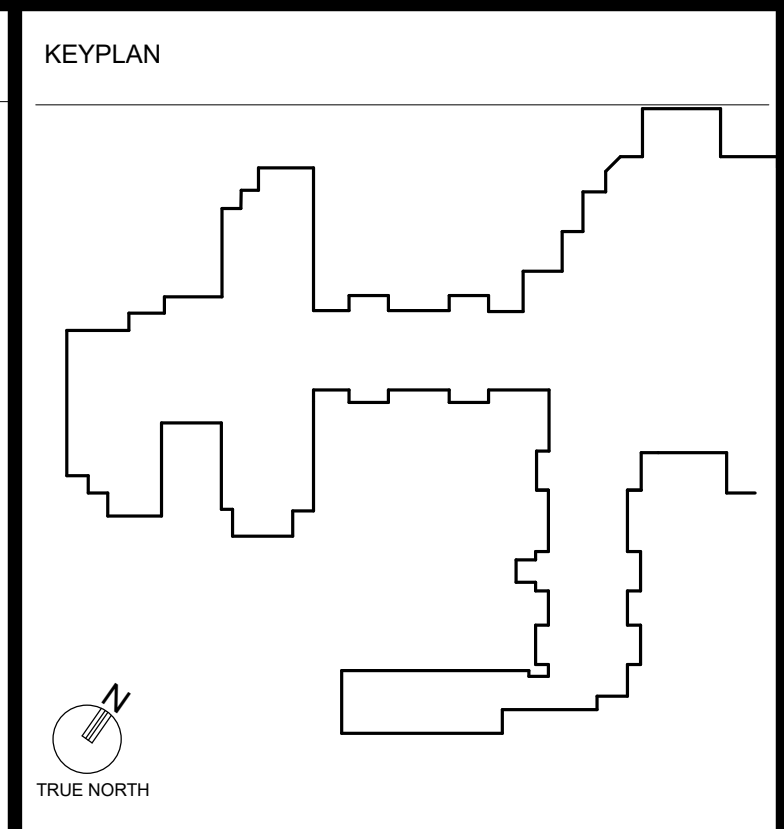
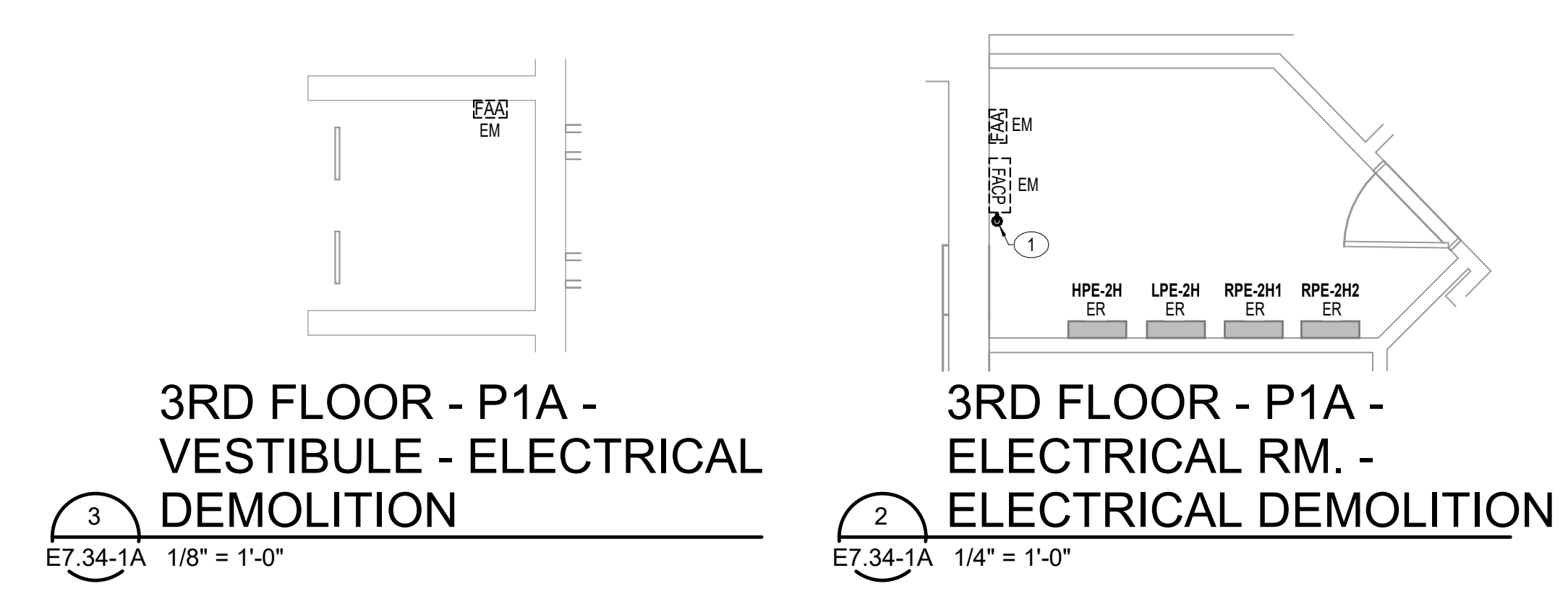
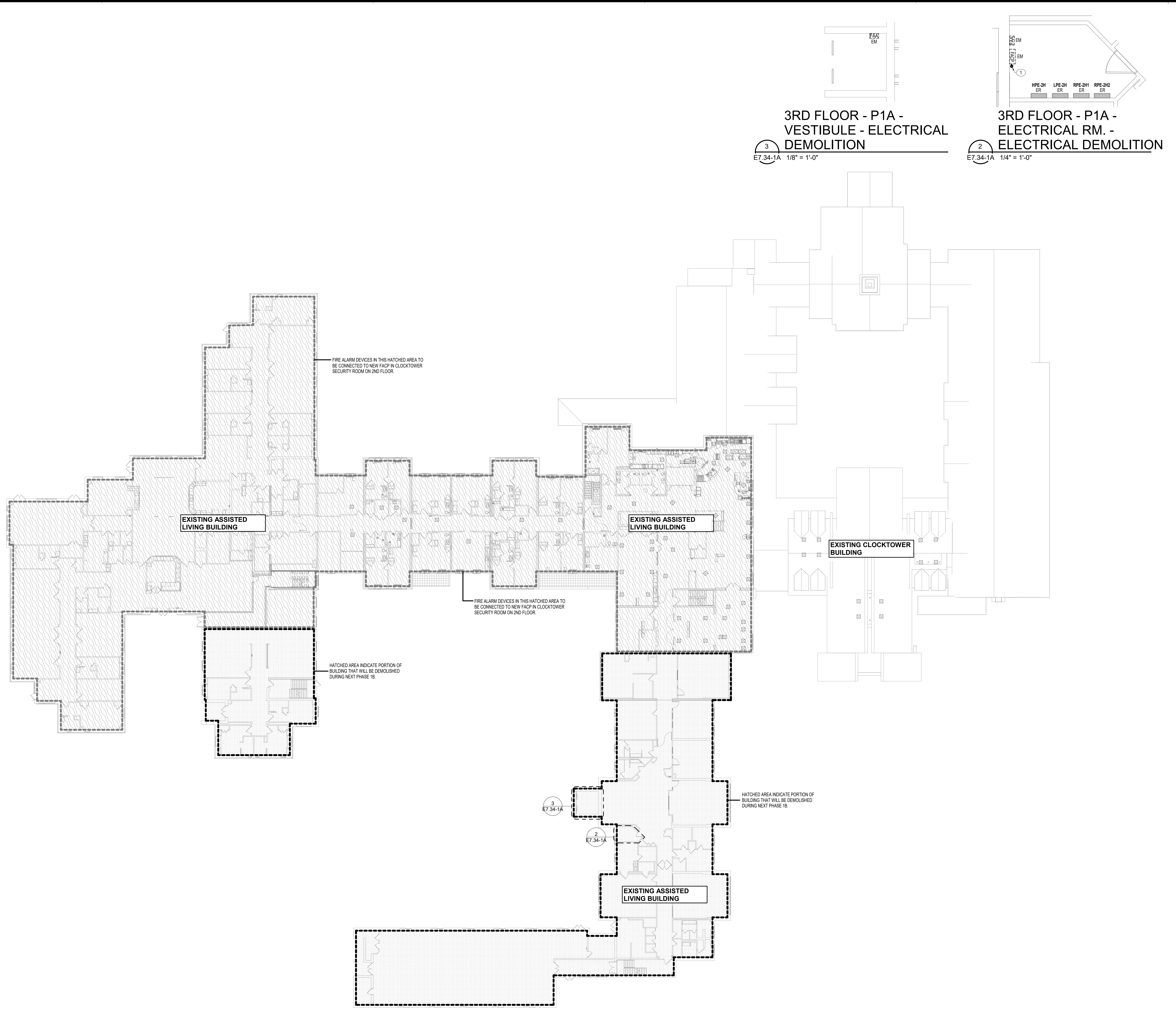

- PLAN NOTES
1. CORE DRILL FLOOR AND ROUTE 3" CONDUIT DOWN TO 2ND FLOOR CEILING FOR FIRE ALARM WIRING. VERIFY SUITABLE LOCATION. COORDINATE WITH ROOM BELOW FOR CONFLICTS IN CEILING.

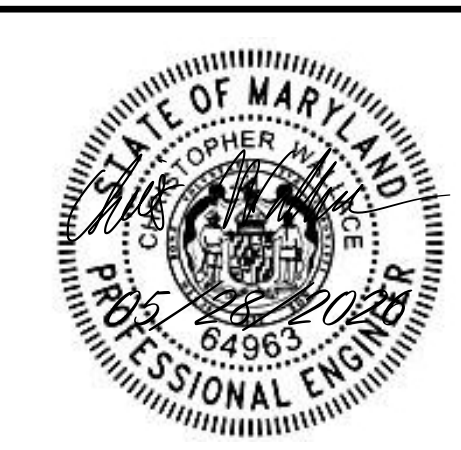

Professional Certification. I hereby certify that these documents were prepared or approved by me, and that I am a duly licensed registered architect under the laws of the State of Maryland, License No. 64963, Expiration Date: 5/18/2027.

PROJECT TITLE
Collington
A KENDAL AFFILIATE

ENABLING RENOVATION
CONSTRUCTION DOCUMENTS
SFCS Architecture
Engineering
Planning
Interiors
SFCS Inc. • 305 South Jefferson Street
Roanoke, Virginia 24011.2003
540.344.6664 • Fax 540.343.6925
www.sfcs.com

DESIGNER	: DES	DRAWN	: DKW
ARCHITECT	: ARC	CHECKED	: MAW
ENGINEER	: MAW	APPROVED	: CW
NO.	REVISION DESCRIPTION		DATE

DRAWING TITLE
**THIRD FLOOR PLAN -
PHASE 1A - FIRE ALARM
ENABLING**

DATE: MAY 28, 2026
COMM. NO. 18135.00
DRAWING
E7.34-1A

1 THIRD FLOOR PLAN - PHASE 1A - FIRE ALARM ENABLING
E7.34-1A 1" = 20'-0"