

1 PARTIAL SECOND FLOOR  
LOW VOLTAGE PLAN  
SCALE: 1/8" = 1' - 0"

DRAWING NOTES

1. ALL CABLE SHALL BE TYPE CAT6 AND PLENUM RATED.
2. ALL CABLE RUNS SHALL BE LESS THAN 300'.
3. ALL CABLES SHALL BE TERMINATED AND TESTED PRIOR TO TURN OVER TO OWNER.
4. ALL CABLES SHALL BE ROUTED TO ELECTRICAL ROOM 3049 LOCATED ON THIRD FLOOR.

KEYPLAN

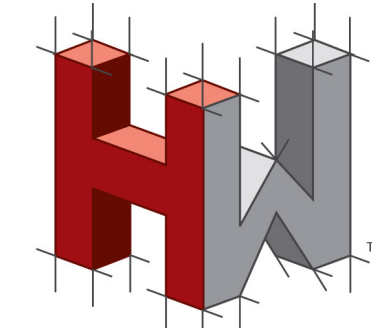
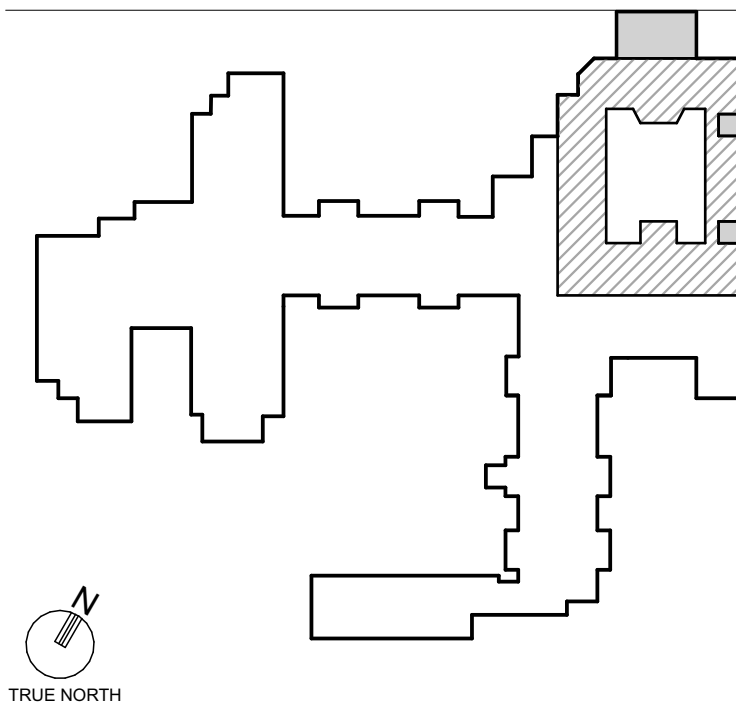

HOLSTEIN WHITE  
ENGINEERS

3800 Horizon Blvd., Suite 503 O: (215)-322-7711  
Trevose, PA 19053 F: (215)-322-7709  
www.holsteinwhite.com



Professional Certification. I hereby certify that these documents were prepared or approved by me, and that I am a duly licensed professional engineer under the laws of the State of Maryland, License No. 43259, Expiration Date: 01/15/2027.

PROJECT TITLE  
**Collington**  
A KENDAL AFFILIATE

ENABLING RENOVATION  
CONSTRUCTION DOCUMENTS

**SFCS** Architecture  
Engineering  
Planning  
Interiors

SFCS Inc. • 305 South Jefferson Street  
Roanoke, Virginia 24011.2003  
540.344.6664 • Fax 540.343.6925  
www.sfcs.com

DESIGNER :	DRAWN :	EP
ARCHITECT :	CHECKED :	PP
ENGINEER :	APPROVED :	SW

NO.	REVISION DESCRIPTION	DATE
-----	----------------------	------

DRAWING TITLE  
PARTIAL SECOND FLOOR LOW  
VOLTAGE PLAN

DATE:	DRAWING
MAY 28, 2026	LV1.20-1A
COMM. NO.	18135.00



APPROVAL STAMPS



- DRAWING NOTES**
1. ALL CABLE SHALL BE TYPE CAT6 AND PLENUM RATED.
  2. ALL CABLE RUNS SHALL BE LESS THAN 300'.
  3. ALL CABLES SHALL BE TERMINATED AND TESTED PRIOR TO TURN OVER TO OWNER.
  4. ALL CABLES SHALL BE ROUTED TO ELECTRICAL ROOM 3049 LOCATED ON THIRD FLOOR.

- KEY NOTES**
1. PROVIDE WALL MOUNTED HALF RACK WITH A 189886-0001 CAT 6 PATCH PANEL AS MANUFACTURED BY LEVITON OR APPROVED EQUAL. HALF RACK SHALL BE MANUFACTURED BY MOORE ATLANTIC MODEL #W4N-18 OR APPROVED EQUAL. COORDINATE EXACT LOCATION IN FIELD WITH OWNER.

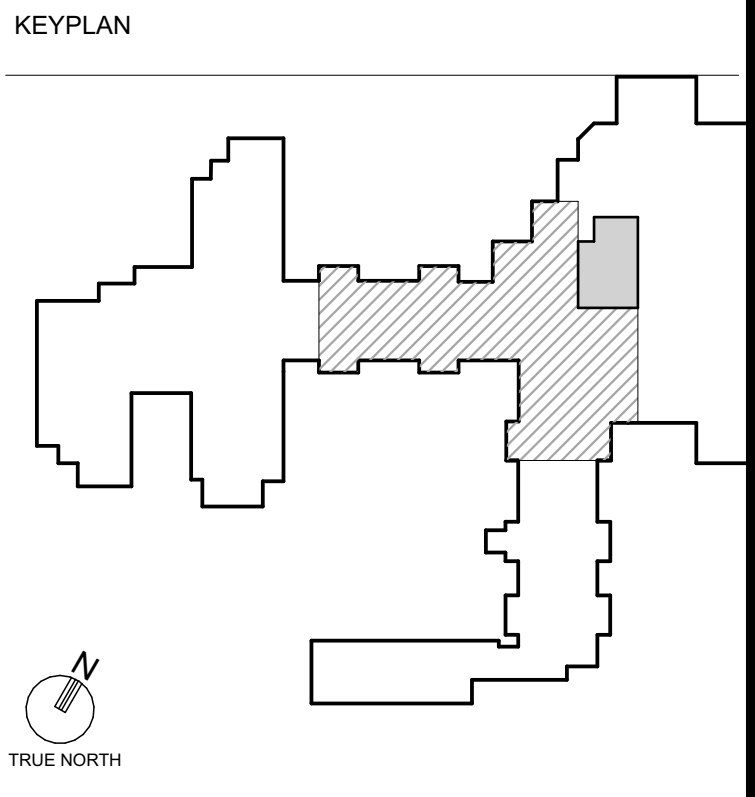

**HOLSTEIN WHITE**  
ENGINEERS

3800 Horizon Blvd., Suite 503 O: (215)-322-7711  
Trevose, PA 19053 F: (215)-322-7709  
www.holsteinwhite.com

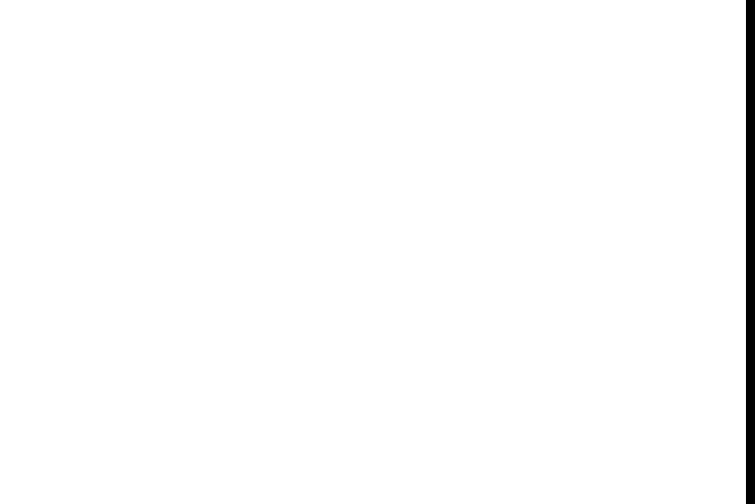
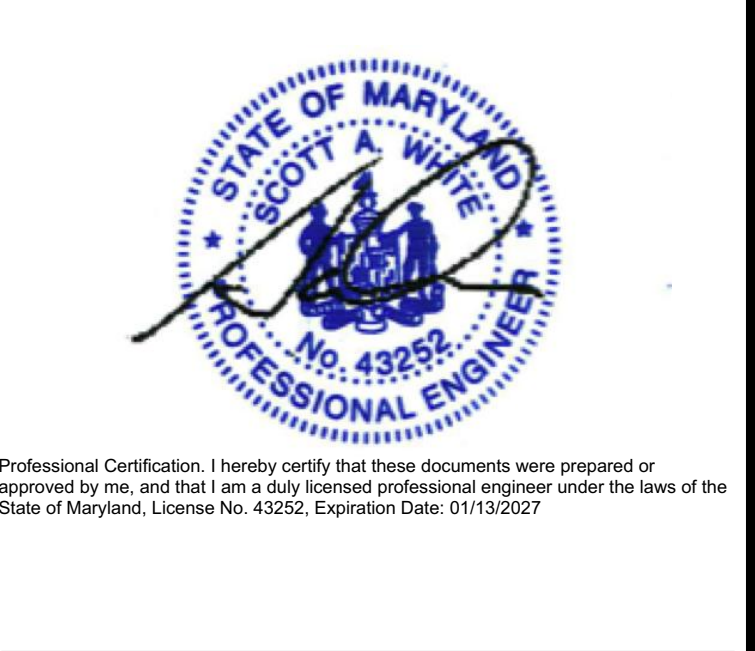

PROJECT TITLE  
**Collington**  
A KENDAL AFFILIATE

**ENABLING RENOVATION  
CONSTRUCTION DOCUMENTS**

**SFCS** Architecture  
Engineering  
Planning  
Interiors

SFCS Inc. • 305 South Jefferson Street  
Roanoke, Virginia 24011.2003  
540.344.6664 • Fax 540.343.6925  
www.sfcs.com

DESIGNER : EP	DRAWN : EP
ARCHITECT : PP	CHECKED : PP
ENGINEER : EP	APPROVED : SW

NO.	REVISION DESCRIPTION	DATE

DRAWING TITLE  
**THIRD FLOOR LOW VOLTAGE PLAN  
- AREA 'C'**

DATE: MAY 28, 2026	DRAWING <b>LV1.32-1A</b>
COMM. NO. 18135.00	



APPROVAL STAMPS

DRAWING NOTES

1. ALL CABLE SHALL BE TYPE CAT6 AND PLENUM RATED.
2. ALL CABLE RUNS SHALL BE LESS THAN 300'.
3. ALL CABLES SHALL BE TERMINATED AND TESTED PRIOR TO TURN OVER TO OWNER.
4. ALL CABLES SHALL BE ROUTED TO ELECTRICAL ROOM 3049 LOCATED ON THIRD FLOOR.

KEYPLAN

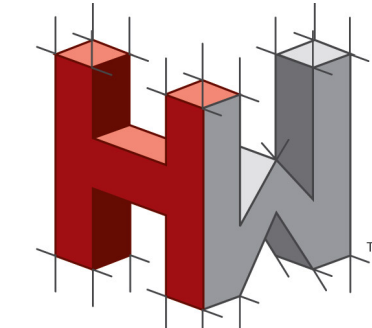
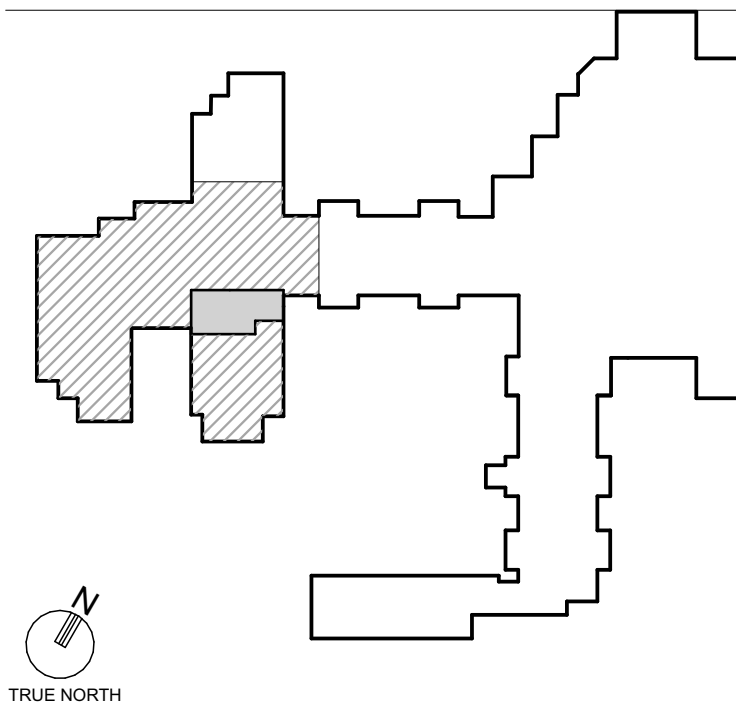

HOLSTEIN WHITE  
ENGINEERS

3800 Horizon Blvd., Suite 503 O: (215)-322-7711  
Trevose, PA 19053 F: (215)-322-7709  
www.holsteinwhite.com



Professional Certification. I hereby certify that these documents were prepared or approved by me, and that I am a duly licensed professional engineer under the laws of the State of Maryland, License No. 43259, Expiration Date: 01/15/2027

PROJECT TITLE  
**Collington**  
A KENDAL AFFILIATE

ENABLING RENOVATION  
CONSTRUCTION DOCUMENTS

**SFCS** Architecture  
Engineering  
Planning  
Interiors

SFCS Inc. • 305 South Jefferson Street  
Roanoke, Virginia 24011.2003  
540.344.6664 • Fax 540.343.6925  
www.sfcs.com

DESIGNER :	DRAWN :	EP
ARCHITECT :	CHECKED :	PP
ENGINEER :	APPROVED :	SW
NO.	REVISION DESCRIPTION	DATE

DRAWING TITLE  
THIRD FLOOR LOW VOLTAGE PLAN  
- AREA 'D'

DATE:	DRAWING
MAY 28, 2026	LV1.33-1A
COMM. NO.	18135.00

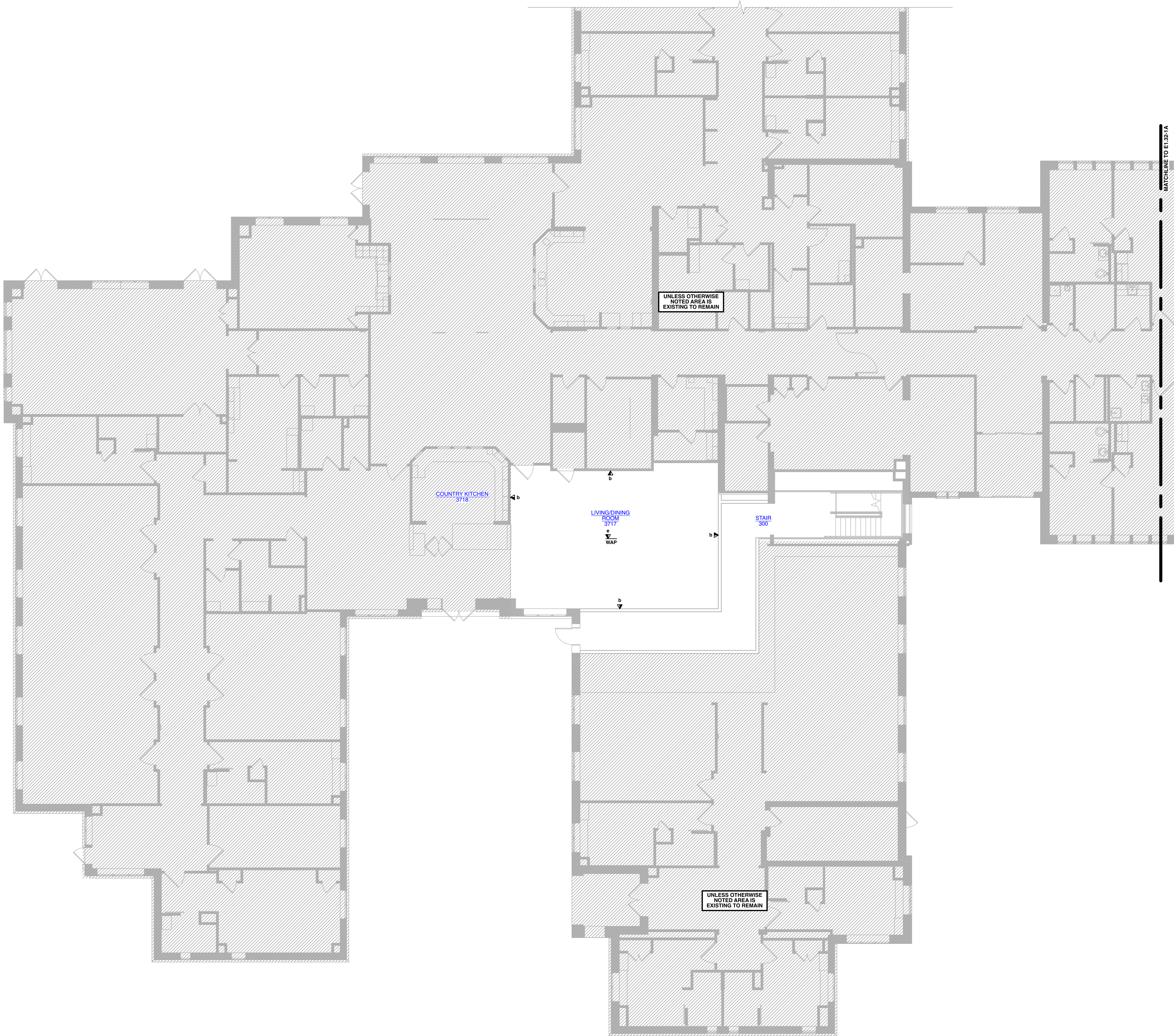

1 THIRD FLOOR LOW  
VOLTAGE PLAN - AREA 'D'  
SCALE: 1/8" = 1' - 0"



APPROVAL STAMPS

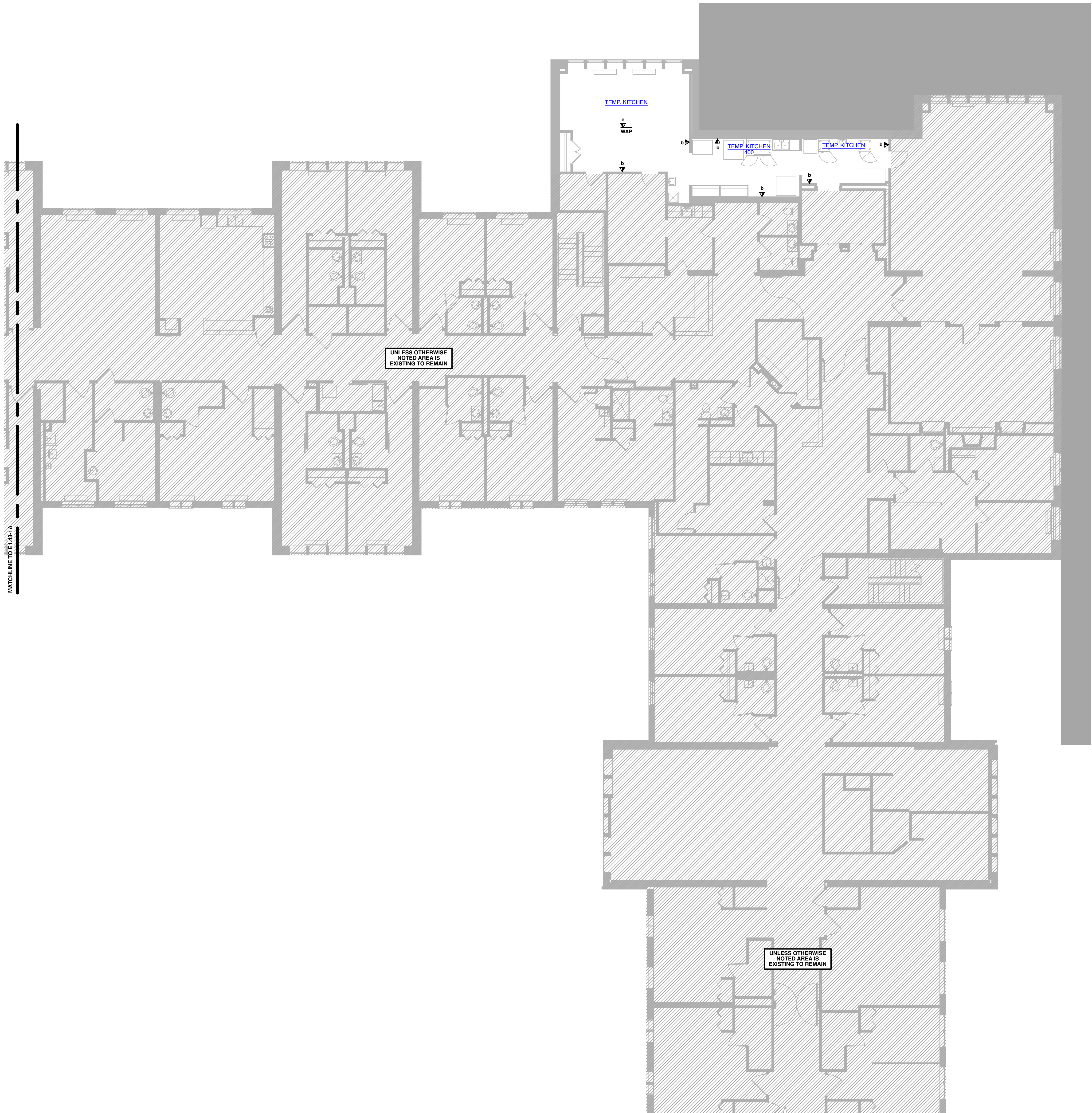

- DRAWING NOTES**
1. ALL CABLE SHALL BE TYPE CAT6 AND PLENUM RATED.
  2. ALL CABLE RUNS SHALL BE LESS THAN 300'.
  3. ALL CABLES SHALL BE TERMINATED AND TESTED PRIOR TO TURN OVER TO OWNER.
  4. ALL CABLES SHALL BE ROUTED TO ELECTRICAL ROOM 3049 LOCATED ON THIRD FLOOR.

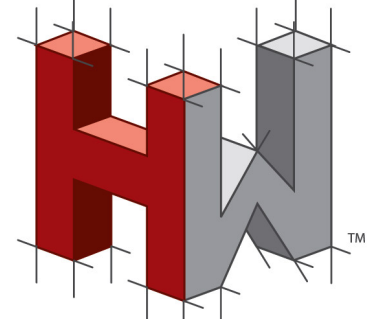
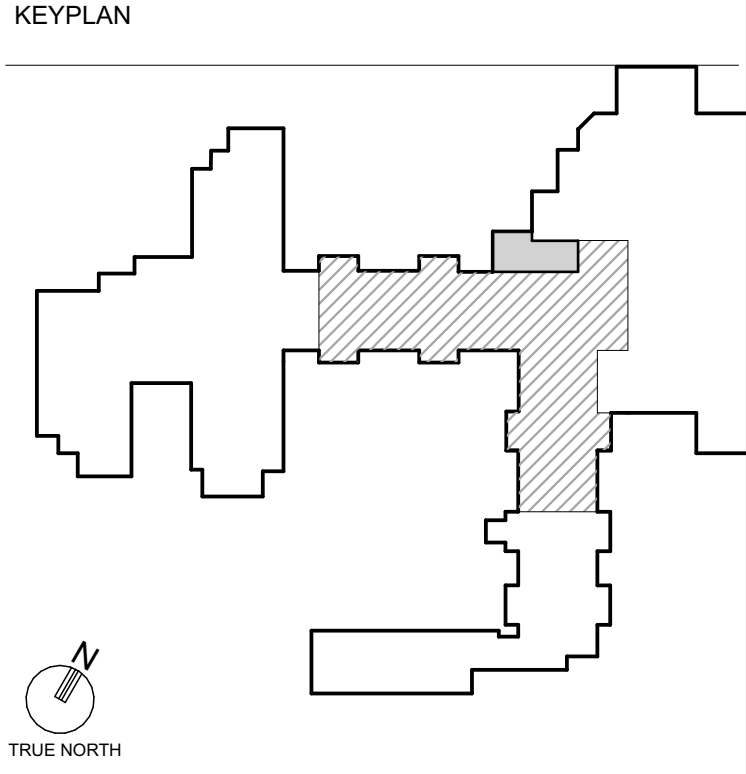

HOLSTEIN WHITE  
ENGINEERS

3800 Horizon Blvd., Suite 503 O: (215)-322-7711  
Trevose, PA 19053 F: (215)-322-7709  
www.holsteinwhite.com



Professional Certification: I hereby certify that these documents were prepared or approved by me, and that I am a duly licensed professional engineer under the laws of the State of Maryland, License No. 43252, Expiration Date: 01/15/2027

PROJECT TITLE  
**Collington**  
A KENDAL AFFILIATE

ENABLING RENOVATION  
CONSTRUCTION DOCUMENTS

**SFCS** Architecture  
Engineering  
Planning  
Interiors

SFCS Inc. • 305 South Jefferson Street  
Roanoke, Virginia 24011.2003  
540.344.6664 • Fax 540.343.6925  
www.sfcs.com

DESIGNER :	DRAWN :	EP
ARCHITECT :	CHECKED :	PP
ENGINEER :	APPROVED :	SW

NO.	REVISION DESCRIPTION	DATE
-----	----------------------	------

DRAWING TITLE  
**FOURTH FLOOR LOW VOLTAGE  
PLAN - AREA 'C'**

DATE: MAY 28, 2026	DRAWING <b>LV1.42-1A</b>
COMM. NO. 18135.00	

**1** FOURTH FLOOR LOW  
VOLTAGE PLAN - AREA 'C'  
SCALE: 1/8" = 1' - 0"



APPROVAL STAMPS

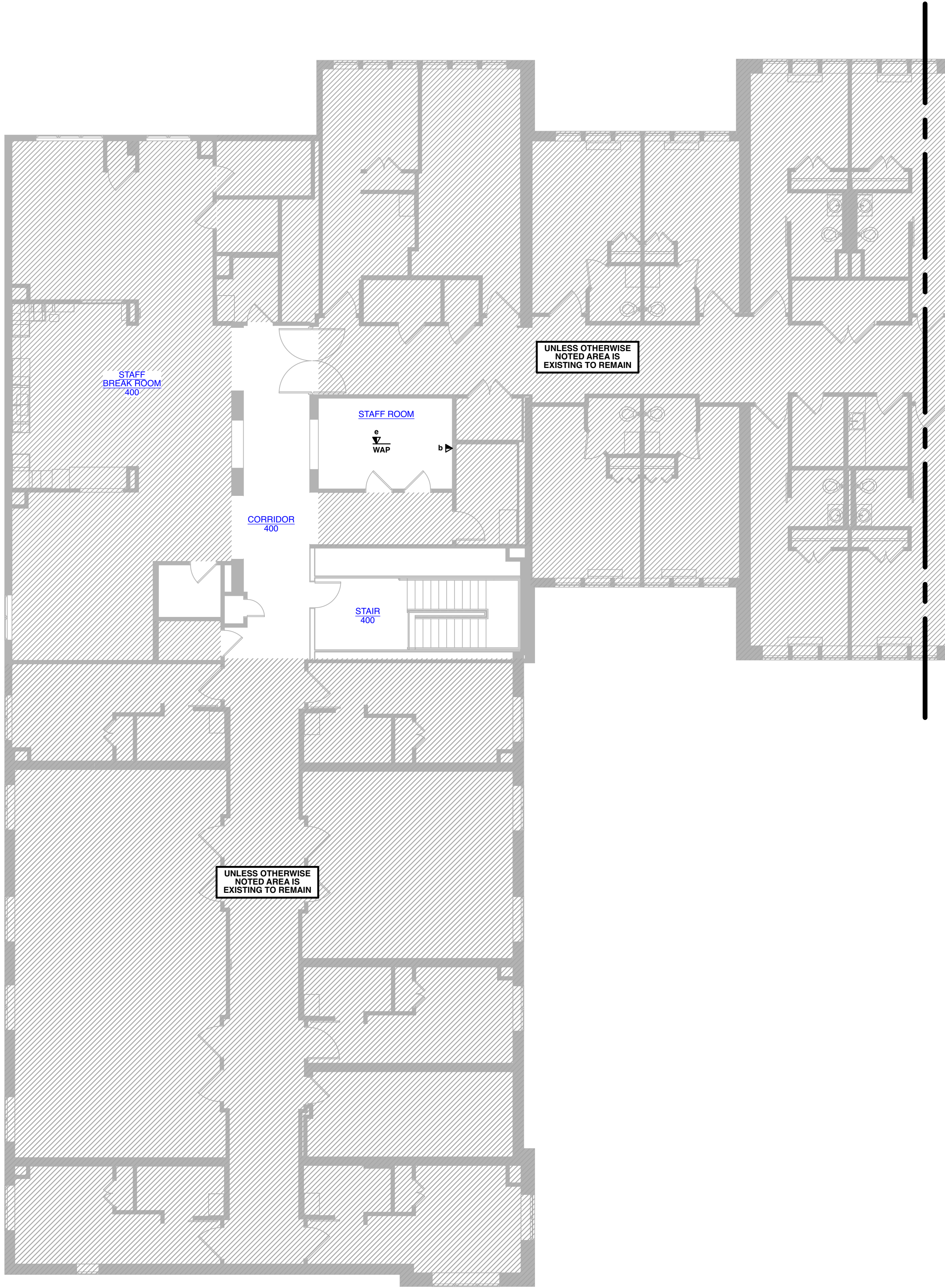

1 FOURTH FLOOR LOW VOLTAGE PLAN - AREA 'D'  
SCALE: 1/8" = 1' - 0"

DRAWING NOTES

1. ALL CABLE SHALL BE TYPE CAT6 AND PLENUM RATED.
2. ALL CABLE RUNS SHALL BE LESS THAN 300'.
3. ALL CABLES SHALL BE TERMINATED AND TESTED PRIOR TO TURN OVER TO OWNER.
4. ALL CABLES SHALL BE ROUTED TO ELECTRICAL ROOM 5049 LOCATED ON THIRD FLOOR.

KEYPLAN

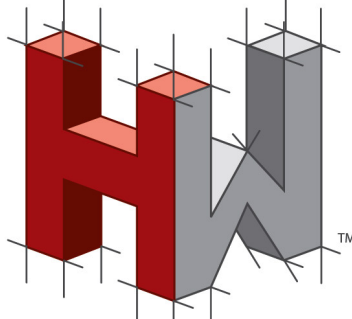
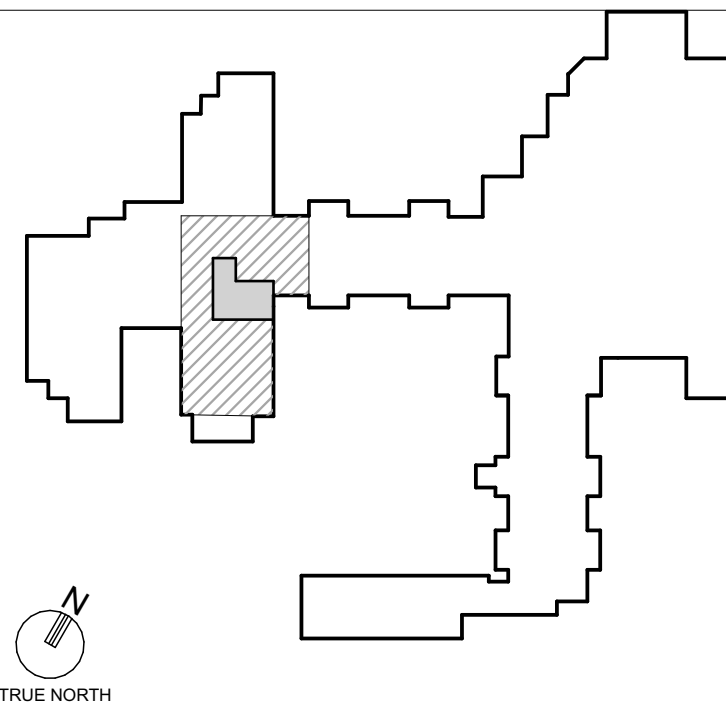

HOLSTEIN WHITE  
ENGINEERS

3800 Horizon Blvd., Suite 503 O: (215)-322-7711  
Trevose, PA 19053 F: (215)-322-7709  
www.holsteinwhite.com



Professional Certification. I hereby certify that these documents were prepared or approved by me, and that I am a duly licensed professional engineer under the laws of the State of Maryland, License No. 43252, Expiration Date: 11/15/2027.

PROJECT TITLE  
**Collington**  
A KENDAL AFFILIATE

ENABLING RENOVATION  
CONSTRUCTION DOCUMENTS

**SFCS** Architecture  
Engineering  
Planning  
Interiors

SFCS Inc. • 305 South Jefferson Street  
Roanoke, Virginia 24011.2003  
540.344.6664 • Fax 540.343.6925  
www.sfcs.com









DESIGNER :	DRAWN :	EP
ARCHITECT :	CHECKED :	PP
ENGINEER :	APPROVED :	SW
NO.	REVISION DESCRIPTION	DATE

DRAWING TITLE  
FOURTH FLOOR LOW VOLTAGE  
PLAN - AREA 'D'

DATE:	DRAWING
MAY 28, 2026	LV1.43-1A
COMM. NO.	18135.00

## APPROVAL STAMPS

## ELECTRICAL SYMBOLS

- |   |                                   |
|---|-----------------------------------|
|  | Wireless Access Point             |
|  | Communication System Outlet       |
|  | Alarm Initiating Contact          |
|   | [ Alarm Control Function ]        |
|   | CR - Card Reader                  |
|   | KE - Key Pad                      |
|   | ES - Electric Door Strike         |
|   | DP - Door Position                |
|   | DS - Sara Door Sensor             |
|   | WA - Wander Alarm                 |
|   | SLA - Controlled Egress Lock      |
|  | Close Circuit Television Camera   |
|  | Pull Cord Station                 |
|  | Systems Panel or Terminal Cabinet |
|  | Pushbutton                        |
|  | Electric Door Holder              |

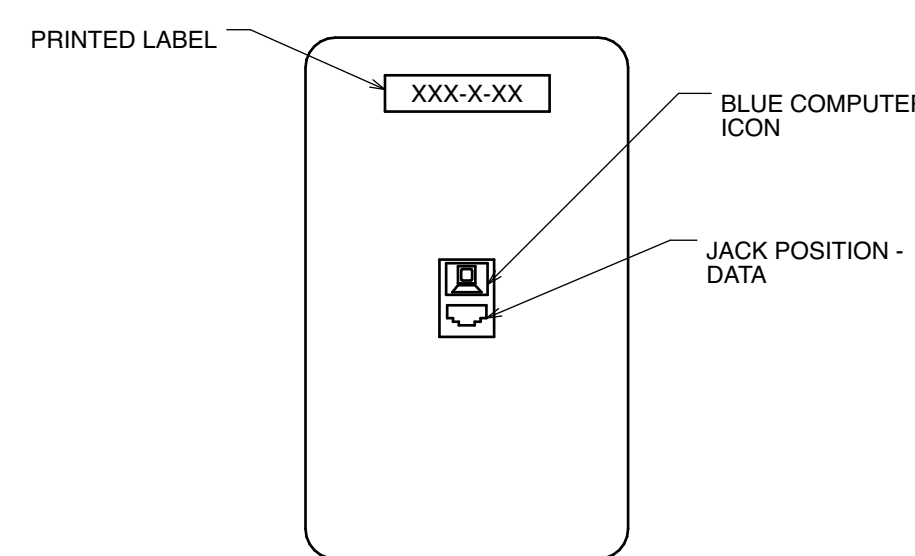

**a** **STANDARD SIMPLEX  
DATA OUTLET**  
NOT TO SCALE

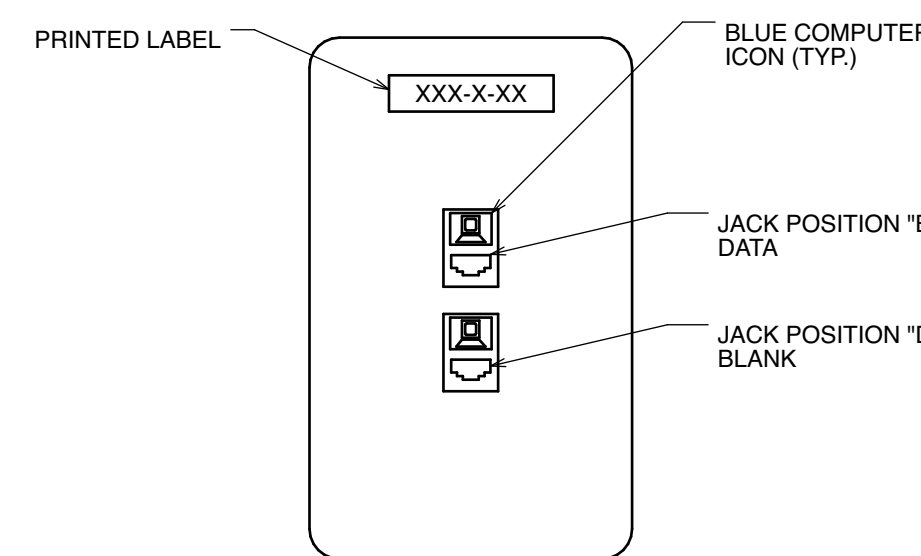

**b** STANDARD DUPLEX  
DATA OUTLET  
NOT TO SCALE

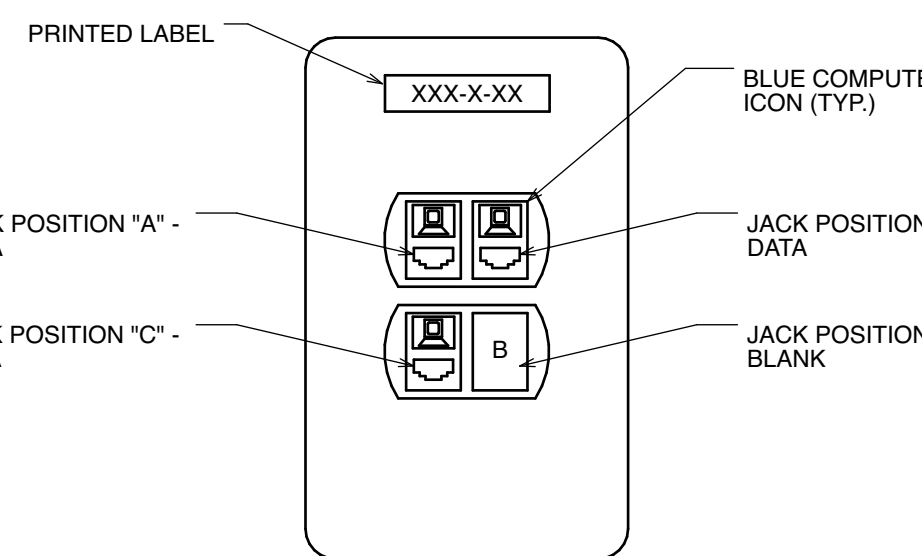

**C** STANDARD  
WORKSTATION QUAD  
VOICE/DATA OUTLET

NOT TO SCALE

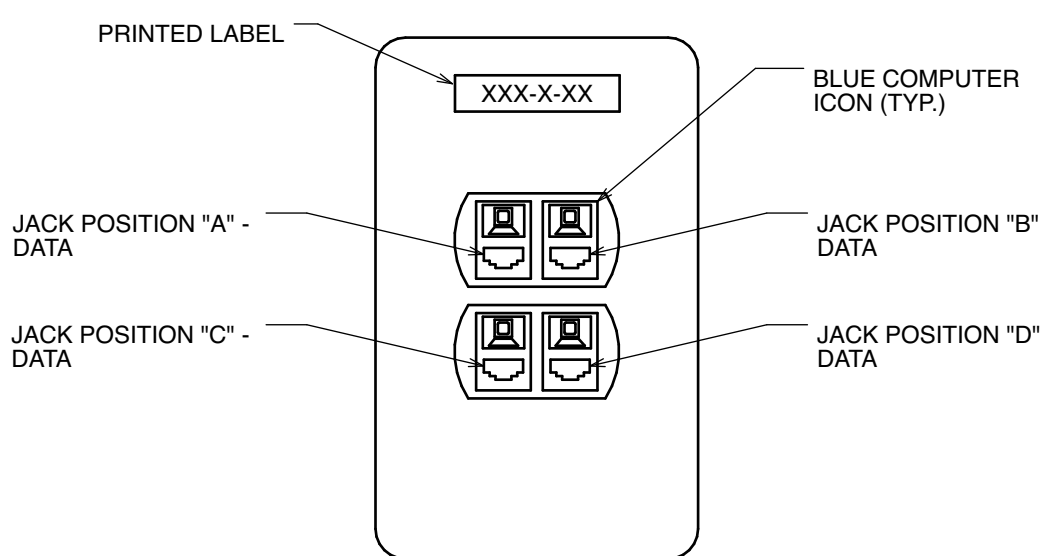

**d** STANDARD WALL  
MOUNT VOICE OUTLET

NOT TO SCALE

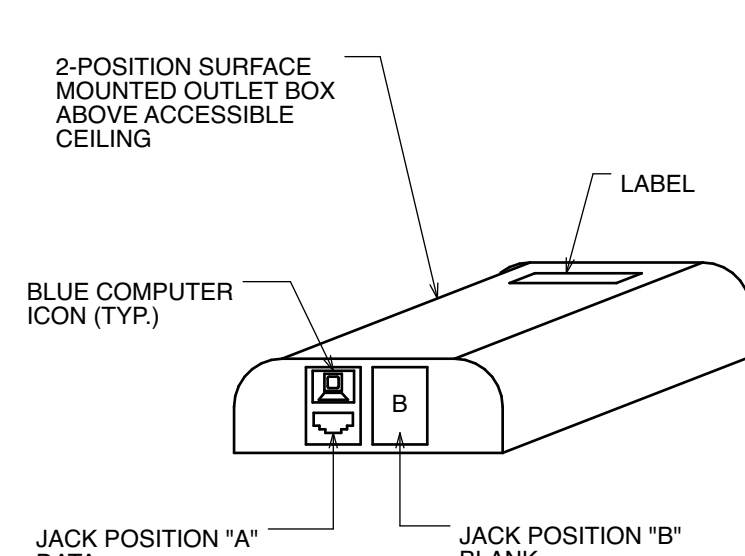

**e** **WIRELESS ACCESS  
POINT DATA OUTLET**

NOT TO SCALE

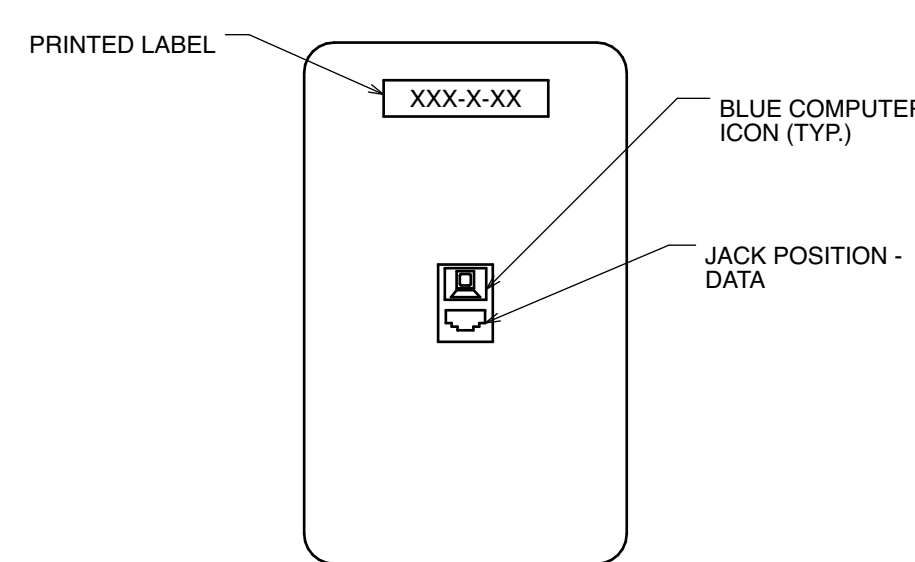

**WIRELESS ACCESS  
POINT DATA OUTLET**

NOT TO SCALE

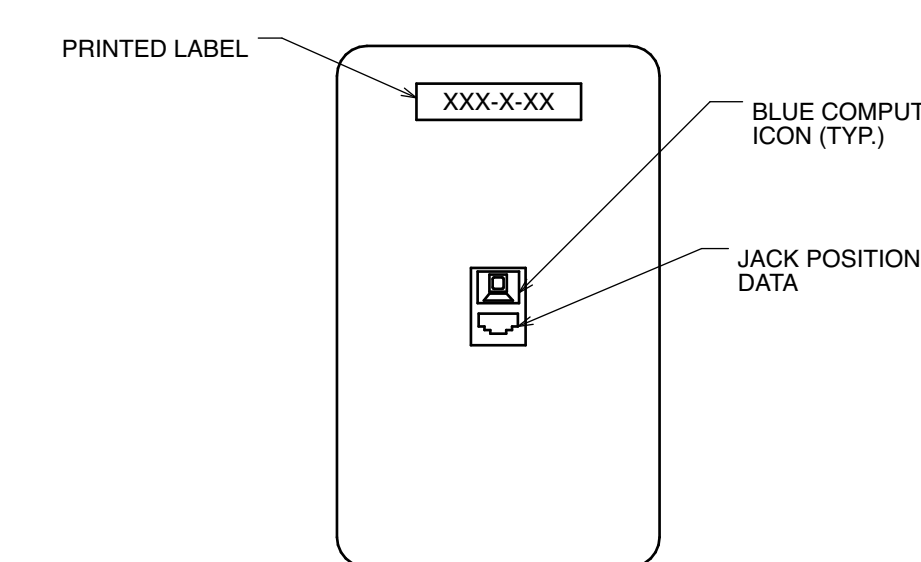

**g** **BAS SIMPLEX  
DATA OUTLET**  
NOT TO SCALE

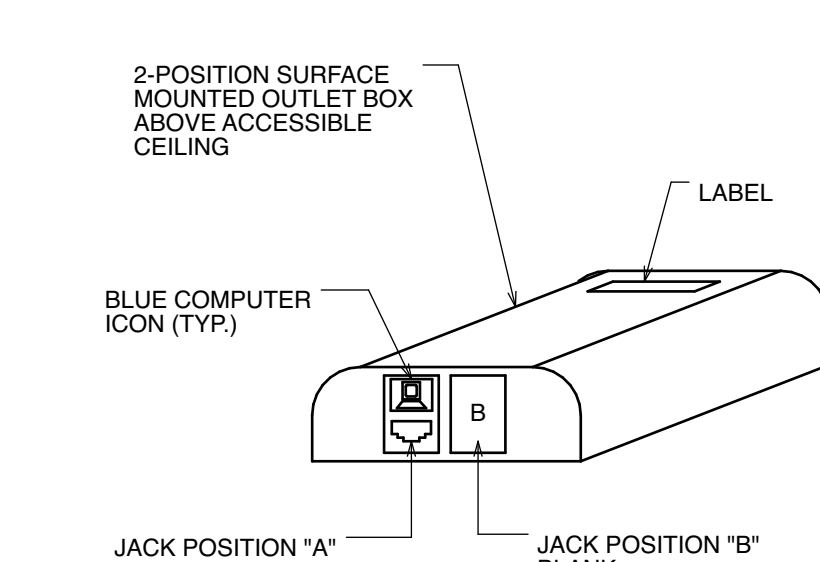

### h PROJECTOR DATA OUTLET

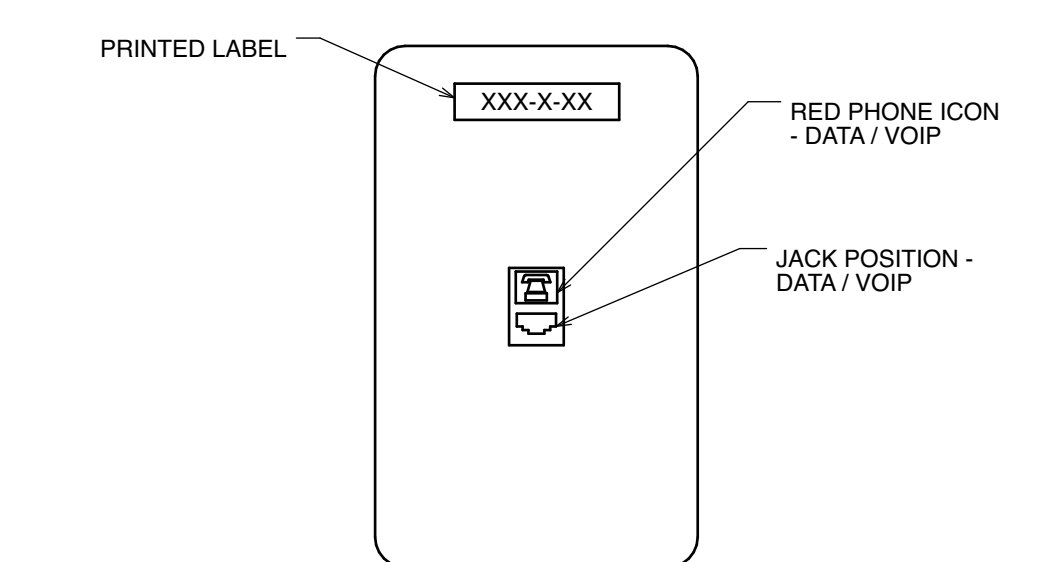

**em** **EMERGENCY VOIP**  
**SIMPLEX DATA OUTLET**  
NOT TO SCALE

**1** COMMUNICATION  
OUTLET FACEPLATE  
DETAILS  
NOT TO SCALE

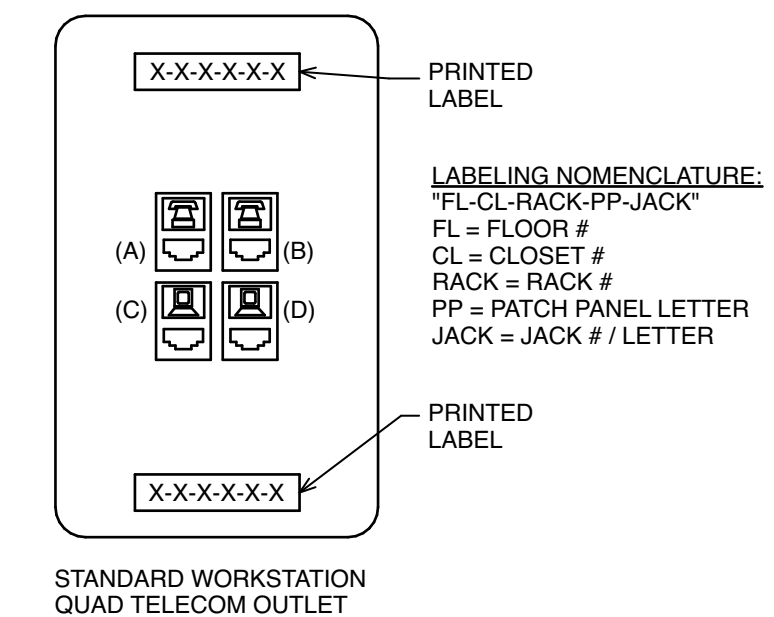
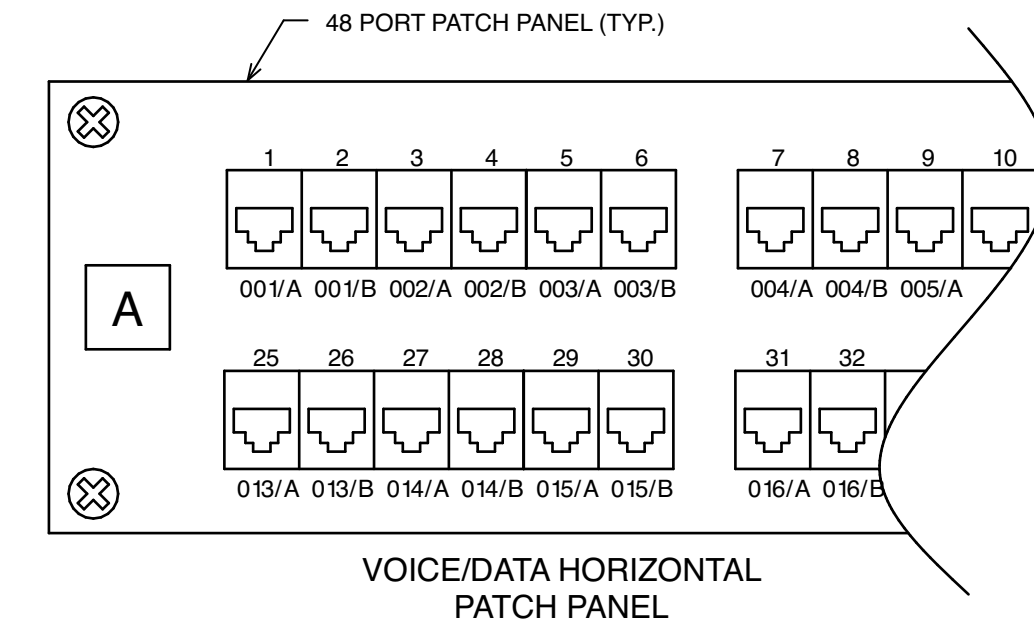
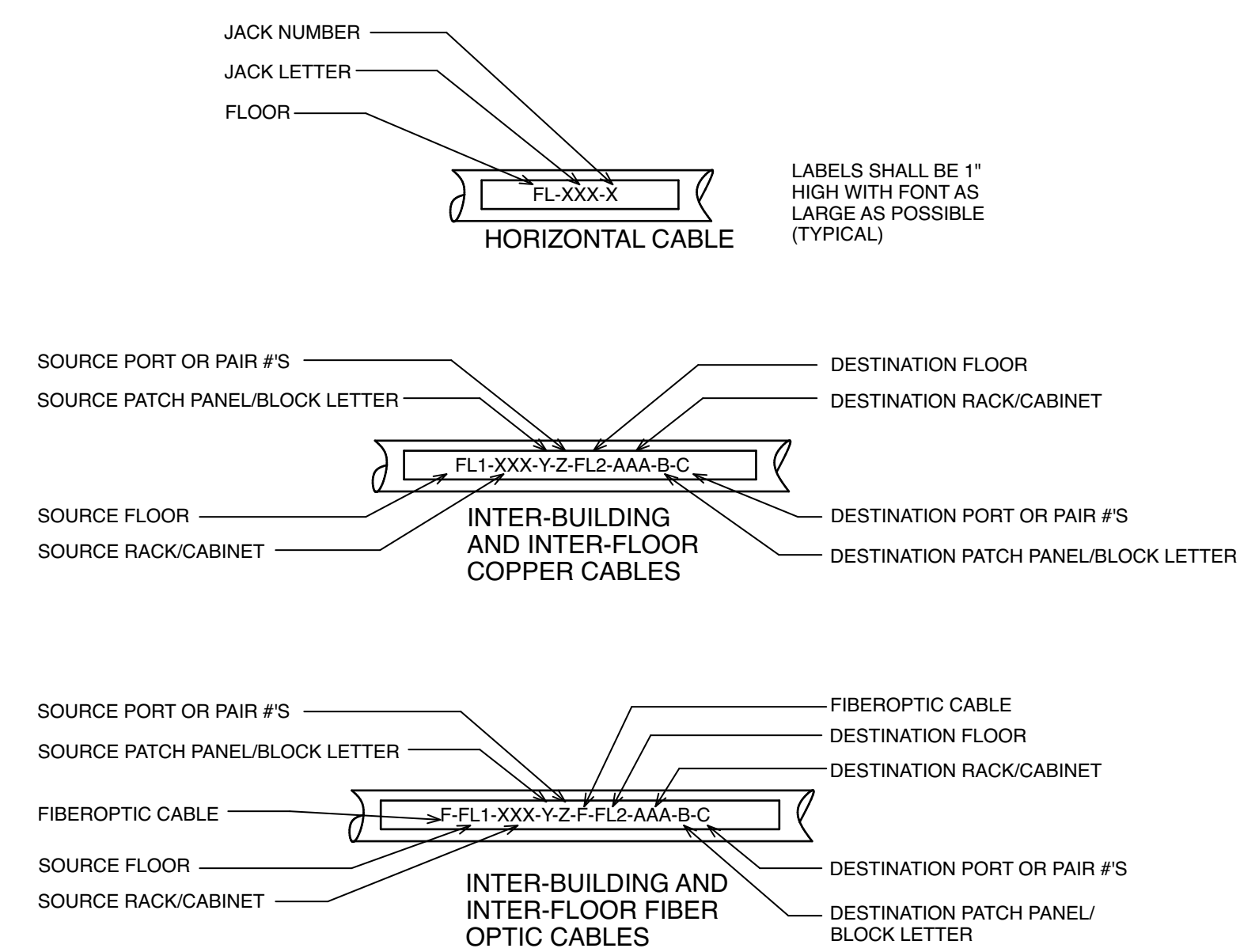

**2** COMMUNICATION LABELING DETAILS

### KEYPLAN

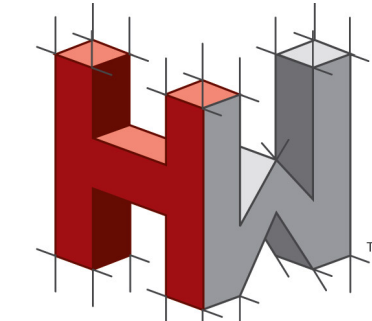
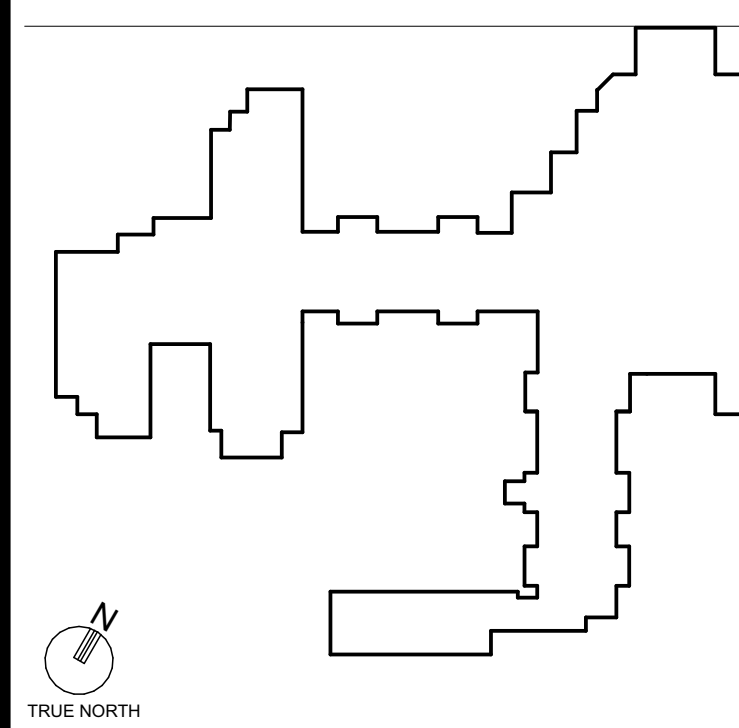

HOLSTEIN WHITE  
ENGINEERS

3800 Horizon Blvd., Suite 503 O: (215)-322-7711  
Trevose, PA 19053 F: (215)-322-7709  
[www.holsteinwhite.com](http://www.holsteinwhite.com)



Professional Certification. I hereby certify that these documents were prepared or approved by me, and that I am a duly licensed professional engineer under the laws of the State of Maryland, License No. 43252. Expiration Date: 01/12/2027.

PROJECT TITLE  
**Collington**  
A KENDAL AFFILIATE

## ENABLING RENOVATION CONSTRUCTION DOCUMENTS

**S F C S** | Architecture  
Engineering  
Planning  
Interiors

SFCS Inc. ■ 305 South Jefferson Street  
Roanoke, Virginia 24011.2003  
540.344.6664 ■ Fax 540.343.6925  
www.sfcs.com

DESIGNER : _____	DRAWN : EP
ARCHITECT : _____	CHECKED : PP
ENGINEER : EP	APPROVED : SW
NO.	REVISION DESCRIPTION DATE

DRAWING TITLE  
**LOW VOLTAGE SCHEDULES &  
DETAILS**

DATE: MAY 28, 2026	DRAWING LV1.50-1A
COMM. NO. 18135.00	